

CONDOMINIUM PLAT
 BUILDING #3
 NELSON'S GRANT
 PHASE SIX-A - UNIT 3-3C
 NELSON MAGISTERIAL DISTRICT
 COUNTY OF YORK, VIRGINIA
 SCALE: 1"=10' DATE: APRIL 24, 2020
 SHEET 3 OF 5

DAVIS & ASSOCIATES, P.C.
 LAND SURVEYORS AND PLANNERS
 3630 GEORGE WASHINGTON MEMORIAL HIGHWAY
 YORKTOWN, VIRGINIA 23693
 (757)867-8583

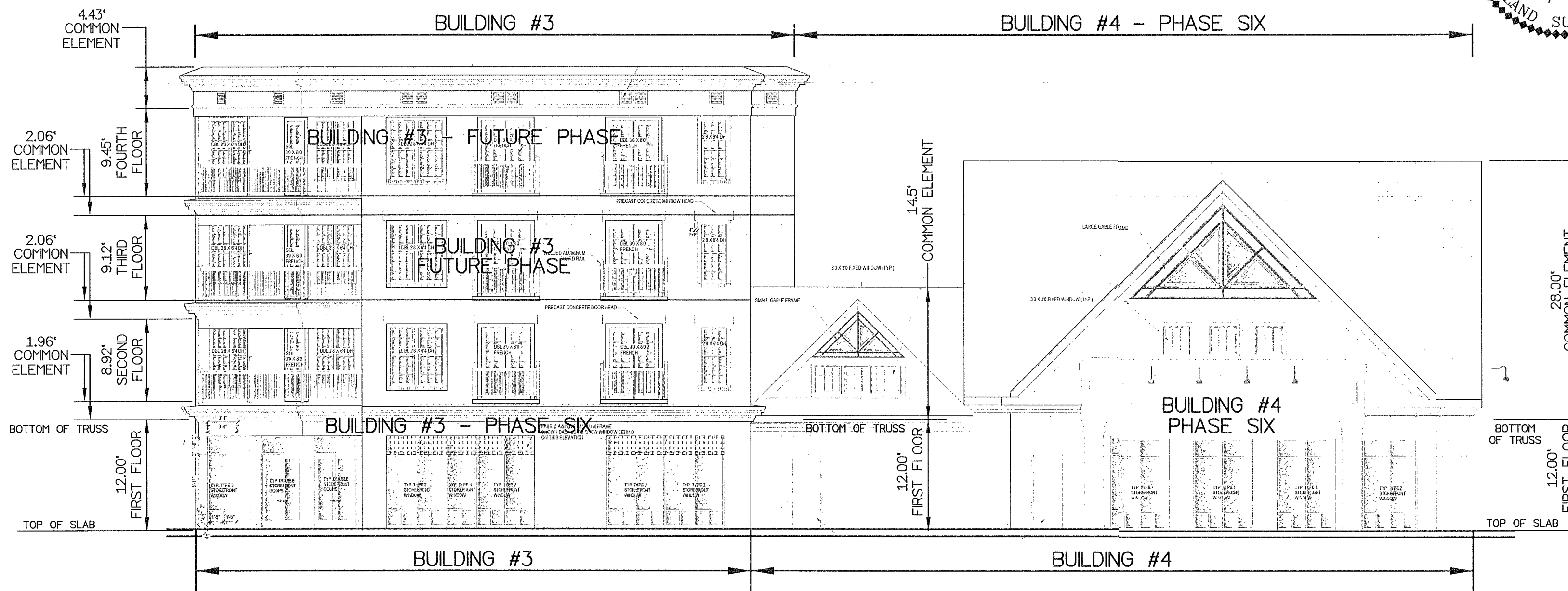
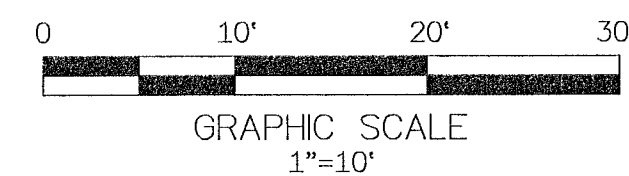

BUILDINGS #3 & #4 - FRONT ELEVATION
 (VIEW FROM MARKET STREET)

- S Y M B O L S -
- 50' BSL DENOTES MINIMUM BUILDING SETBACK LINES
 - DENOTES PROPERTY LINE
 - DENOTES IRON PIPE FOUND
 - DENOTES IRON ROD FOUND
 - DENOTES IRON ROD TO BE SET AT ALL PROPERTY LINE JUNCTURES
 - DENOTES CONCRETE MONUMENT FOUND
 - DENOTES CONCRETE MONUMENT TO BE SET
 - DENOTES PHASE LINE
 - DENOTES HANDICAP PARKING SPACE

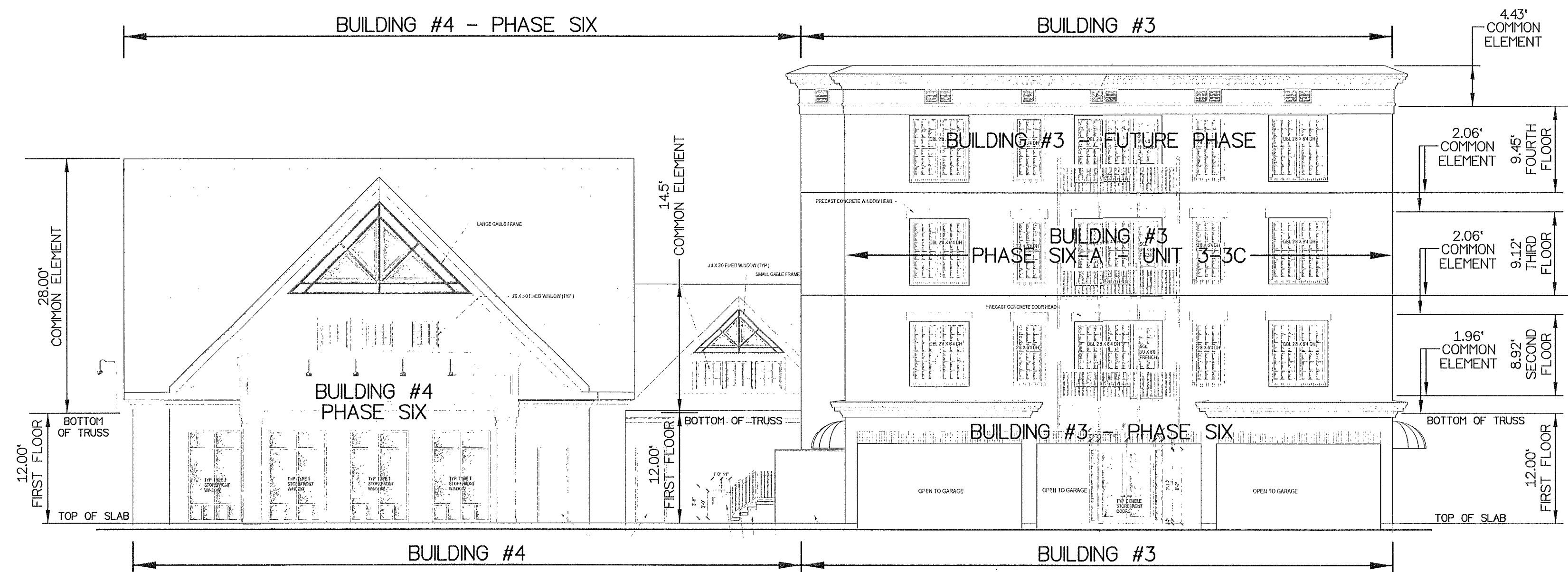

BUILDINGS #3 & #4 - REAR ELEVATION

APPROVED
 YORK COUNTY BOARD OF SUPERVISORS
 BY: *Inson Kassel*
 PLAT APPROVING AGENT
 DATE: *SEPTEMBER 9, 2020*

STATE OF VIRGINIA
 COUNTY OF YORK
 IN THE CLERK'S OFFICE OF THE YORK-
 POQUOSON CIRCUIT COURT THIS *11th*
 DAY OF *September* 20*20*, THIS MAP WAS
 PRESENTED AND ADMITTED TO RECORD AS
 THE LAW DIRECTS AS INSTRUMENT # *200015124*

KRISTEN M. NELSON, CLERK
 TESTE: _____
 CLERK
 BY: *Kristen Nelson*