

CONDOMINIUM PLAT
 BUILDING #3
 NELSON'S GRANT
 PHASE SIX-A - UNIT 3-3C
 NELSON MAGISTERIAL DISTRICT
 COUNTY OF YORK, VIRGINIA
 SCALE: 1"=10' DATE: APRIL 24, 2020
 SHEET 4 OF 5

DAVIS & ASSOCIATES, P.C.
 LAND SURVEYORS AND PLANNERS
 3630 GEORGE WASHINGTON MEMORIAL HIGHWAY
 YORKTOWN, VIRGINIA 23693
 (757)867-8583

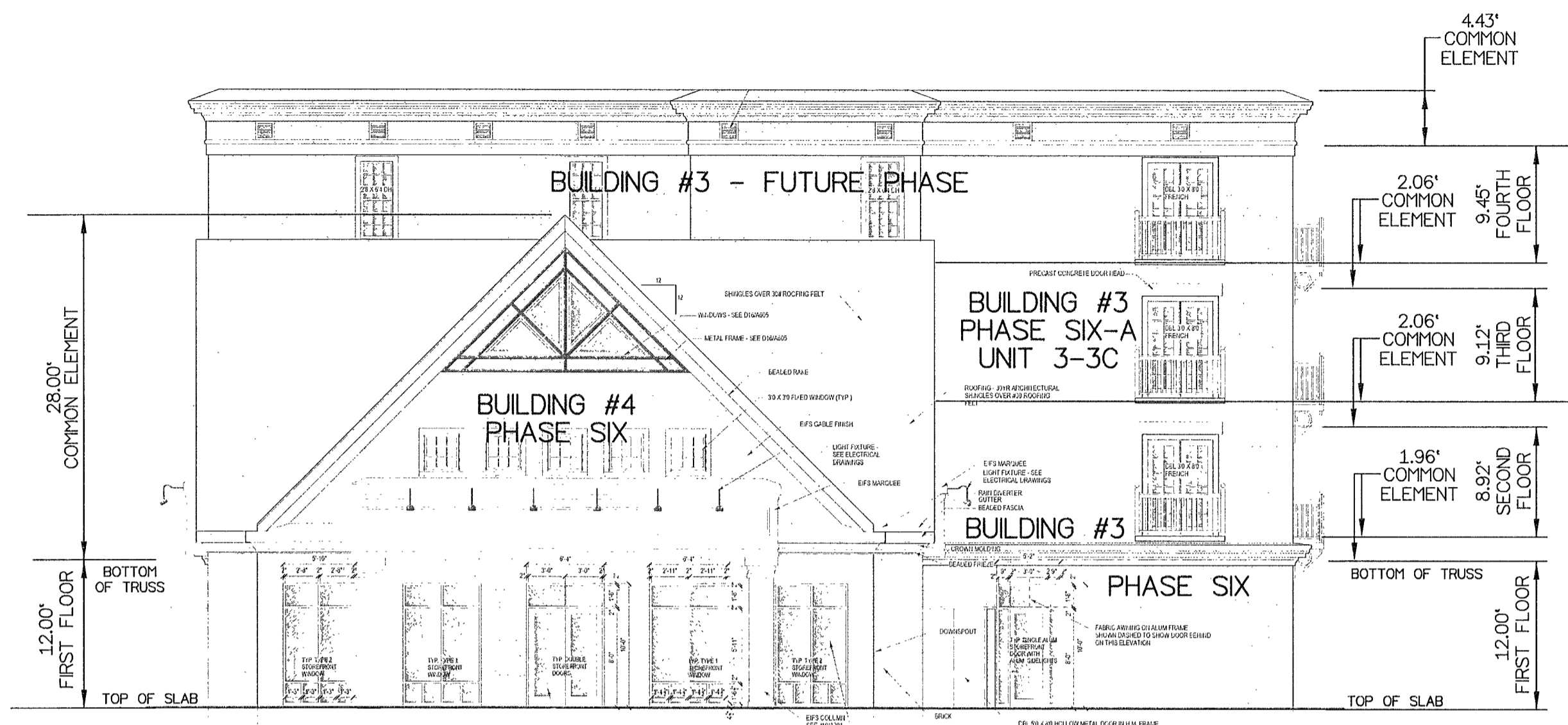
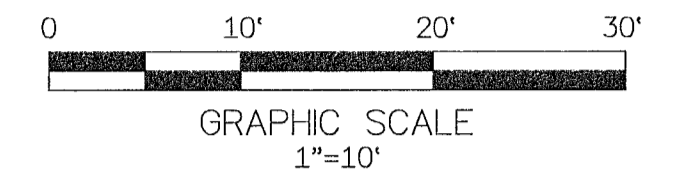

BUILDINGS #3 & #4 - RIGHT SIDE ELEVATION

- S Y M B O L S -
- DENOTES MINIMUM BUILDING SETBACK LINES
 - DENOTES PROPERTY LINE
 - DENOTES IRON PIPE FOUND
 - DENOTES IRON ROD FOUND
 - DENOTES IRON ROD TO BE SET AT ALL PROPERTY LINE JUNCTURES
 - DENOTES CONCRETE MONUMENT FOUND
 - DENOTES CONCRETE MONUMENT TO BE SET
 - DENOTES PHASE LINE
 - DENOTES HANDICAP PARKING SPACE

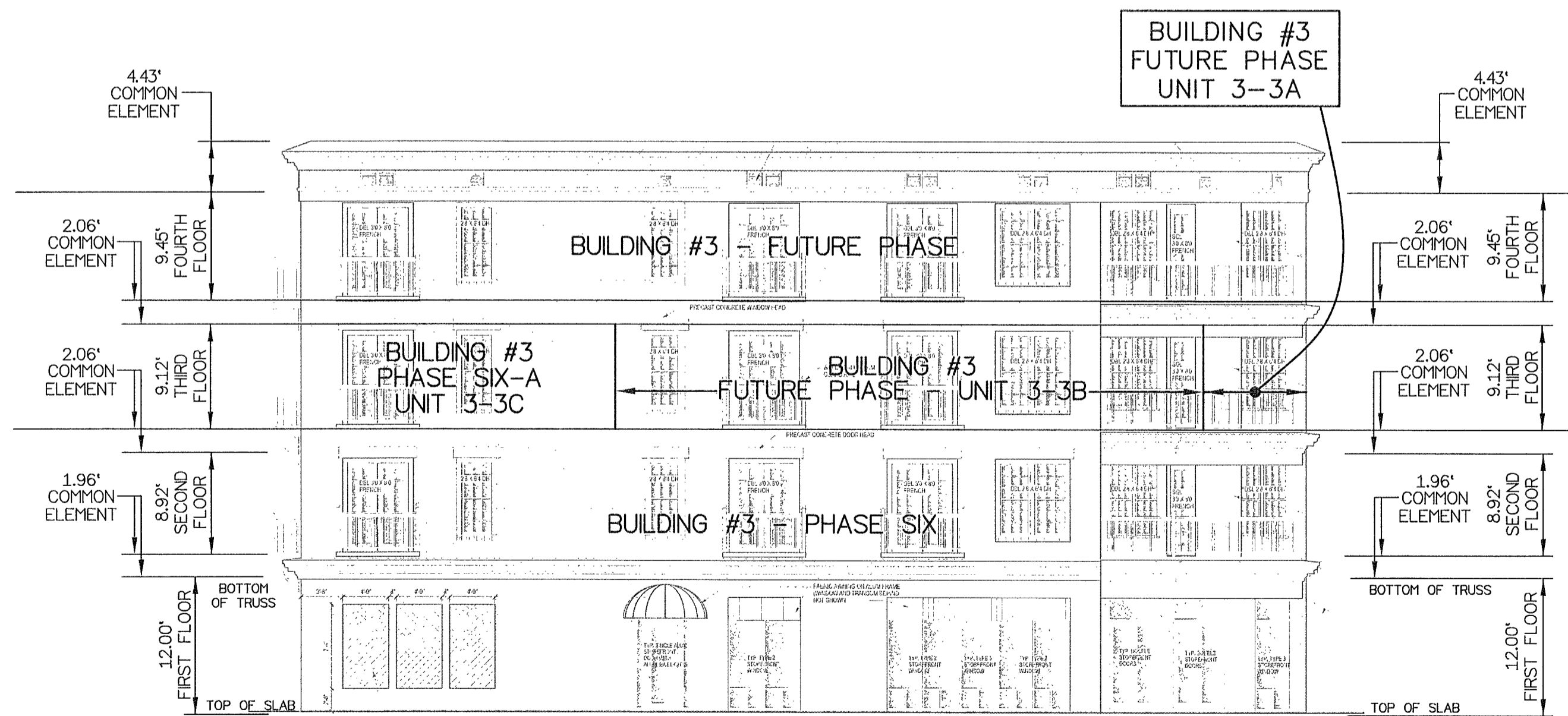

BUILDINGS #3 & #4 - LEFT SIDE ELEVATION

A P P R O V E D
 YORK COUNTY BOARD OF SUPERVISORS
 BY: Susan Karsel
 PLAT APPROVING AGENT
 DATE: SEPTEMBER 9, 2020

STATE OF VIRGINIA
 COUNTY OF YORK
 IN THE CLERK'S OFFICE OF THE YORK
 POQUOSON CIRCUIT COURT THIS 11th
 DAY OF September 2020, THIS MAP WAS
 PRESENTED AND ADMITTED TO RECORD AS
 THE LAW DIRECTS AS INSTRUMENT # 200015124

KRISTEN N. NELSON, CLERK

TESTE: _____
 CLERK
 BY: [Signature]