

PROJECT MANAGER: K. McKinnis, PE (757) 956-3271, Hampton Roads District  
SURVEYED BY: DATE: D. Williams, LS (757) 925-2657, Hampton Roads District, 10/12/2013  
DESIGN BY: W. Driscoll, (757) 956-3263, Hampton Roads District  
SUBSURFACE UTILITY BY: DATE: S. Deen, (757) 361-5005, 10/23/2018  
HAMPTON ROADS DISTRICT DESIGN UNIT  
UTILITY OWNERS:

REVISED	STATE	ROUTE	PROJECT	SHEET NO.
08/06/20 08/11/20	VA.	641	0641-099-200 RW-201, C-50i	4

DESIGN FEATURES RELATING TO CONSTRUCTION OR TO REGULATION AND CONTROL OF TRAFFIC MAY BE SUBJECT TO CHANGE AS DEEMED NECESSARY BY THE DEPARTMENT

- Dominion Virginia Power**  
Facility: jccater@dom.com
- Verizon Communications, Inc.**  
5701 Cleveland St.  
Virginia Beach, VA 23462  
Jim Fulton (757) 667-5511
- Cox Communication**  
179 Louise Dr.  
Newport News, VA 23601  
Anthony Crish (757) 222-6575
- Virginia Natural Gas**  
Engineering Services  
150 W. Main St., Suite 1510  
Norfolk, VA 23510  
Charlotte L. Ware (757) 616-7527
- County of York**  
125 Services Dr.  
P.O. Box 532  
Yorktown, VA 23690-0532  
Brian Woodward (757) 850-3752
- James City Service Authority**  
101-A Mounts Bay Rd.  
Williamsburg, VA 23185  
Jared Nuss (757) 259-4916
- Hampton Roads Sanitary District**  
1436 Air Roll Ave.  
Virginia Beach, VA 23455  
Rachel Hersee (757) 460-2261
- Newport News Water Works**  
700 Town Center  
Newport News, VA 23606  
Jeanette Gibbs (757) 926-1079

PENNIMAN RD.  
GOVERNMENT RD.  
WILLIAM CARTER RD.

VDOT Location & Design Suffolk, Virginia ROADWAY ENGINEER
VDOT Location & Design Suffolk, Virginia HYDRAULIC ENGINEER

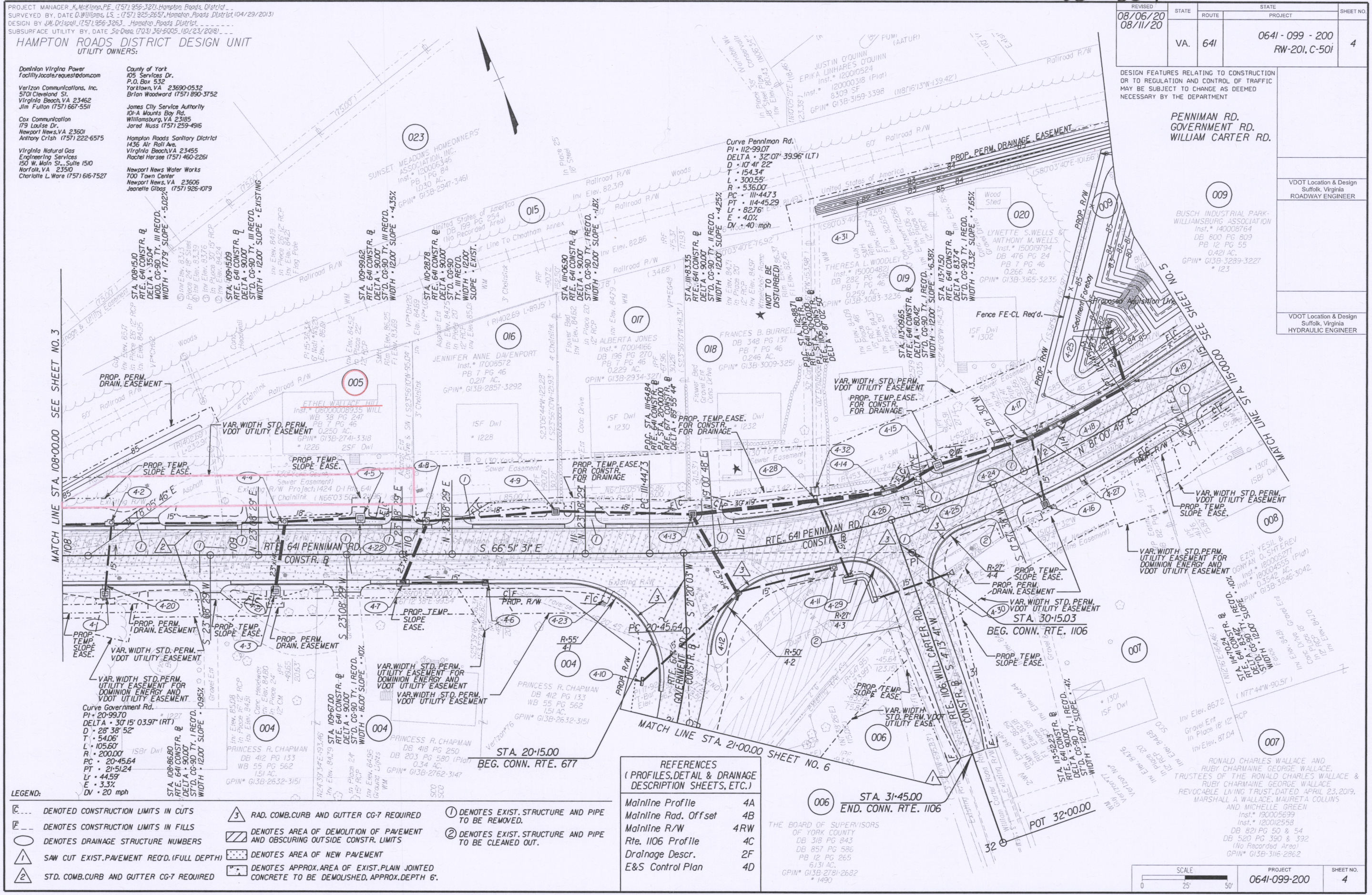

- LEGEND:**
- DENOTES CONSTRUCTION LIMITS IN CUTS
  - DENOTES CONSTRUCTION LIMITS IN FILLS
  - DENOTES DRAINAGE STRUCTURE NUMBERS
  - ① SAW CUT EXIST. PAVEMENT RECD. (FULL DEPTH)
  - ② STD. COMB. CURB AND GUTTER CG-7 REQUIRED
  - △ RAD. COMB. CURB AND GUTTER CG-7 REQUIRED
  - ▨ DENOTES AREA OF DEMOLITION OF PAVEMENT AND OBSCURING OUTSIDE CONST. LIMITS
  - ▨ DENOTES AREA OF NEW PAVEMENT
  - ▨ DENOTES APPROX. AREA OF EXIST. PLAIN JOINTED CONCRETE TO BE DEMOLISHED, APPROX. DEPTH 6".
  - ① DENOTES EXIST. STRUCTURE AND PIPE TO BE REMOVED.
  - ② DENOTES EXIST. STRUCTURE AND PIPE TO BE CLEANED OUT.

**REFERENCES**  
(PROFILES, DETAIL & DRAINAGE DESCRIPTION SHEETS, ETC.)

Mainline Profile	4A
Mainline Rad. Offset	4B
Mainline R/W	4RW
Rte. 1106 Profile	4C
Drainage Descr.	2F
E&S Control Plan	4D

STA. 31+45.00  
END. CONN. RTE. 1106

THE BOARD OF SUPERVISORS  
OF YORK COUNTY  
DB 318 PG 843  
DB 857 PG 586  
PB 12 PG 265  
6131 AC.  
GPN# G13B-2781-2682  
1490

SCALE 0 25 50'	PROJECT 0641-099-200	SHEET NO. 4
-------------------	-------------------------	----------------

R/W PLANS

THESE PLANS ARE UNFINISHED AND ARE NOT TO BE USED FOR ANY TYPE OF CONSTRUCTION.