

CONDOMINIUM PLAT
 BUILDING #3
 NELSON'S GRANT
 PHASE SEVEN-A
 UNITS 3-4A & 3-4C
 AND
 GARAGE UNITS G5 THRU G9
 NELSON MAGISTERIAL DISTRICT
 COUNTY OF YORK, VIRGINIA
 SCALE: 1"=10' DATE: SEPTEMBER 23, 2020
 SHEET 3 OF 5

DAVIS & ASSOCIATES, P.C.
 LAND SURVEYORS AND PLANNERS
 3630 GEORGE WASHINGTON MEMORIAL HIGHWAY
 YORKTOWN, VIRGINIA 23693
 (757)867-8583

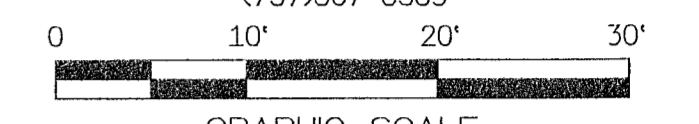

GRAPHIC SCALE
 1"=10'

- SYMBOLS -

- DENOTES MINIMUM BUILDING SETBACK LINES
- DENOTES PROPERTY LINE
- DENOTES IRON PIPE FOUND
- DENOTES IRON ROD FOUND
- DENOTES IRON ROD TO BE SET AT ALL PROPERTY LINE JUNCTURES
- DENOTES CONCRETE MONUMENT FOUND
- DENOTES CONCRETE MONUMENT TO BE SET
- DENOTES PHASE LINE
- DENOTES HANDICAP PARKING SPACE

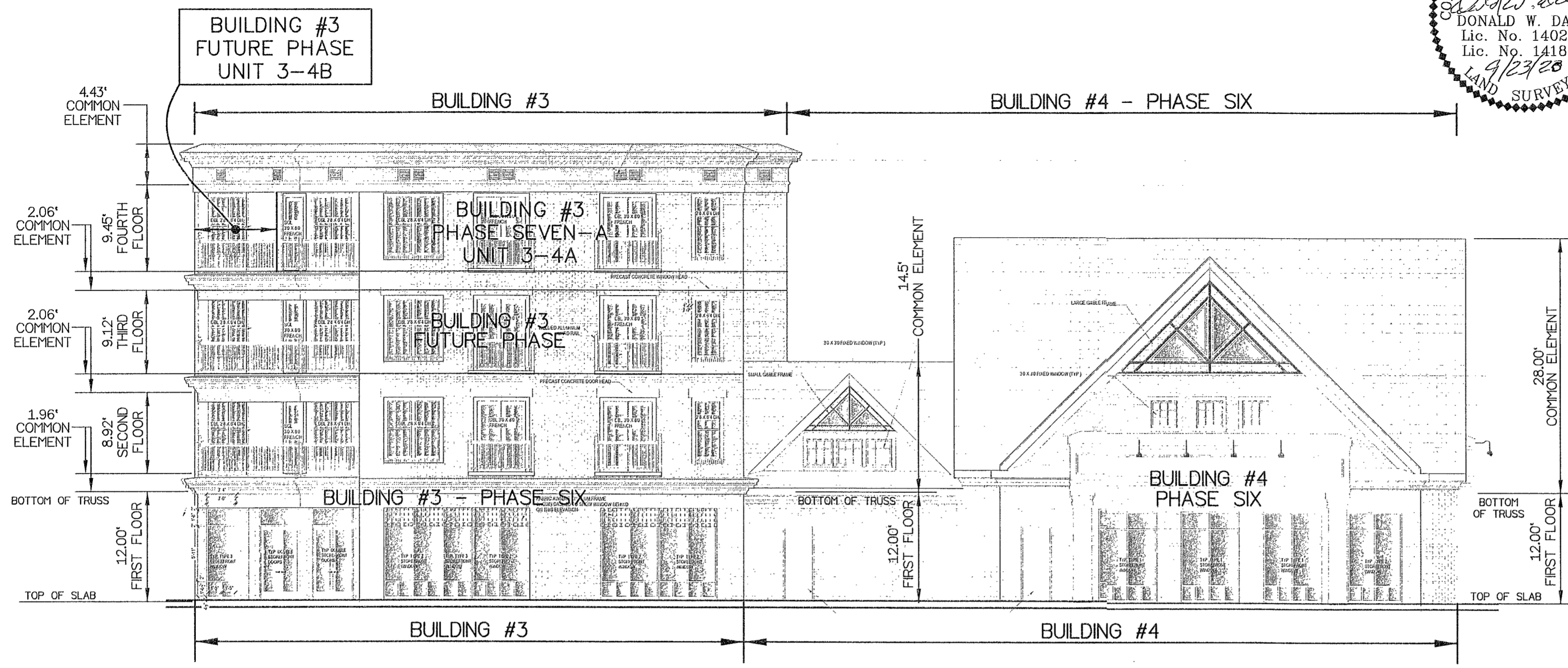

BUILDINGS #3 & #4 - FRONT ELEVATION
 (VIEW FROM MARKET STREET)

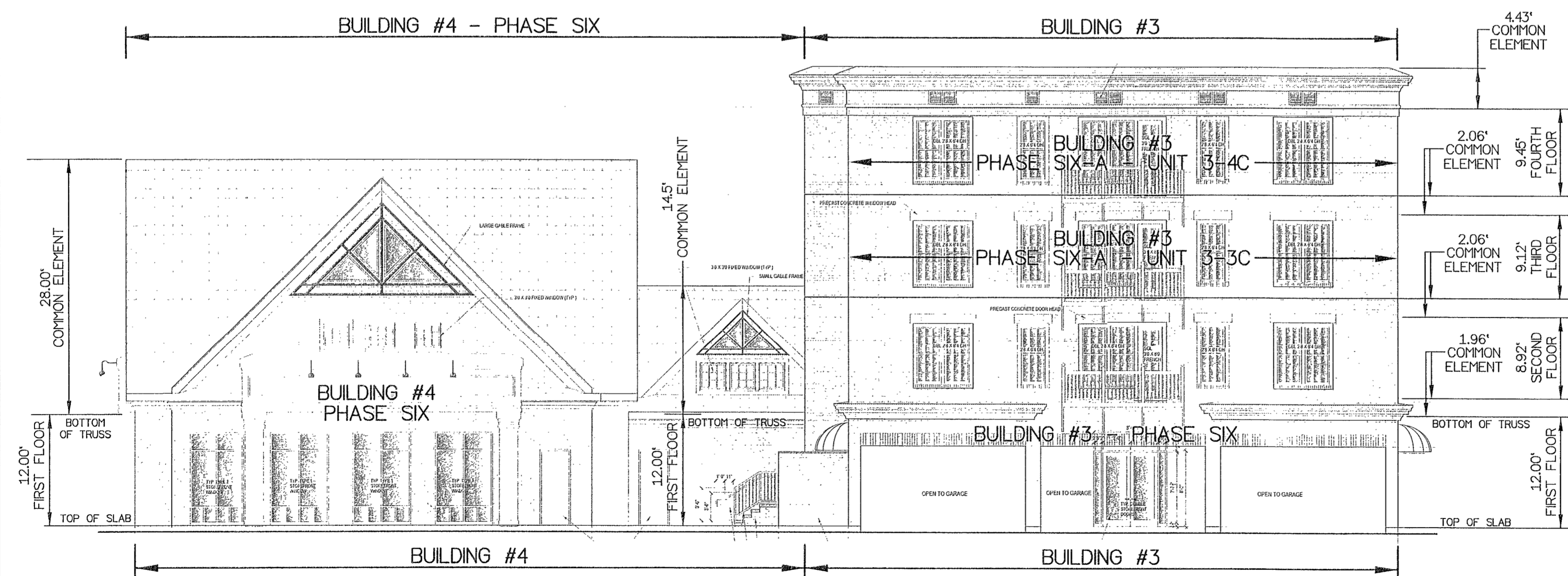

BUILDINGS #3 & #4 - REAR ELEVATION

APPROVED

YORK COUNTY BOARD OF SUPERVISORS

BY: *Susan Kasel*
 PLAT APPROVING AGENT

DATE: DECEMBER 4, 2020

STATE OF VIRGINIA
 COUNTY OF YORK
 IN THE CLERK'S OFFICE OF THE YORK -
 POQUOSON CIRCUIT COURT THIS 1
 DAY OF December 2020, THIS MAP WAS
 PRESENTED AND ADMITTED TO RECORD AS
 THE LAW DIRECTS AS INSTRUMENT # 200021550

TESTE: KRISTEN N. NELSON, CLERK
 CLERK

BY: *Leah Kuy DC*