

CONDOMINIUM PLAT
 BUILDING #3
 NELSON'S GRANT
 PHASE SEVEN-B
 UNITS 3-3A, 3-3B & 3-4B
 NELSON MAGISTERIAL DISTRICT
 COUNTY OF YORK, VIRGINIA
 SCALE: 1"=10' DATE: MARCH 25, 2021
 SHEET 3 OF 5
 DAVIS & ASSOCIATES, P.C.
 LAND SURVEYORS AND PLANNERS
 3630 GEORGE WASHINGTON MEMORIAL HIGHWAY
 YORKTOWN, VIRGINIA 23693
 (757)867-8583

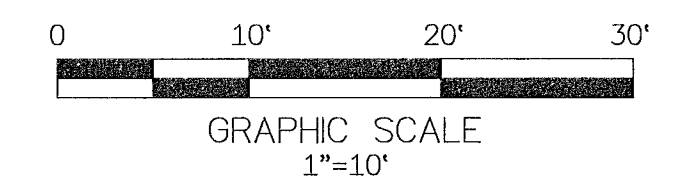

- SYMBOLS -
- DENOTES MINIMUM BUILDING SETBACK LINES
 - DENOTES PROPERTY LINE
 - DENOTES IRON PIPE FOUND
 - DENOTES IRON ROD FOUND
 - DENOTES IRON ROD TO BE SET AT ALL PROPERTY LINE JUNCTURES
 - DENOTES CONCRETE MONUMENT FOUND
 - DENOTES CONCRETE MONUMENT TO BE SET
 - DENOTES PHASE LINE
 - DENOTES HANDICAP PARKING SPACE

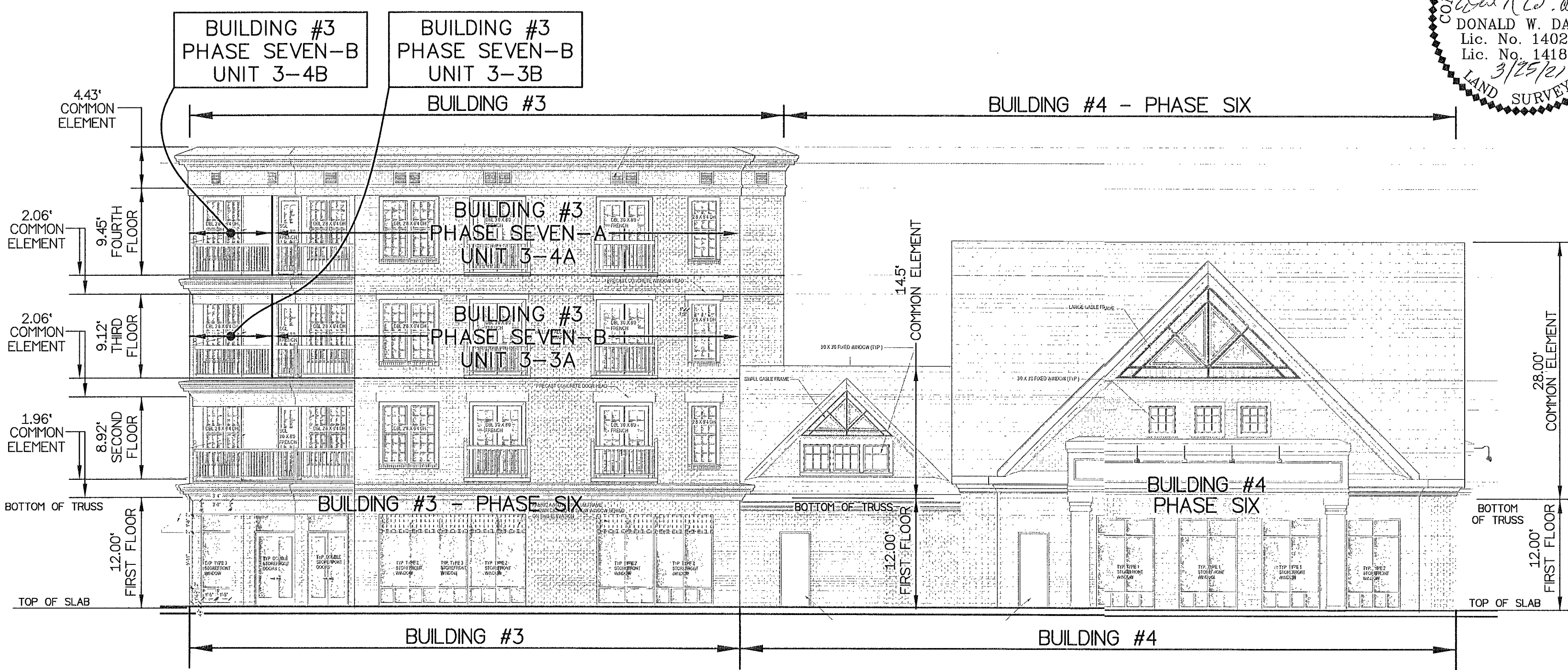

BUILDINGS #3 & #4 - FRONT ELEVATION
 (VIEW FROM MARKET STREET)

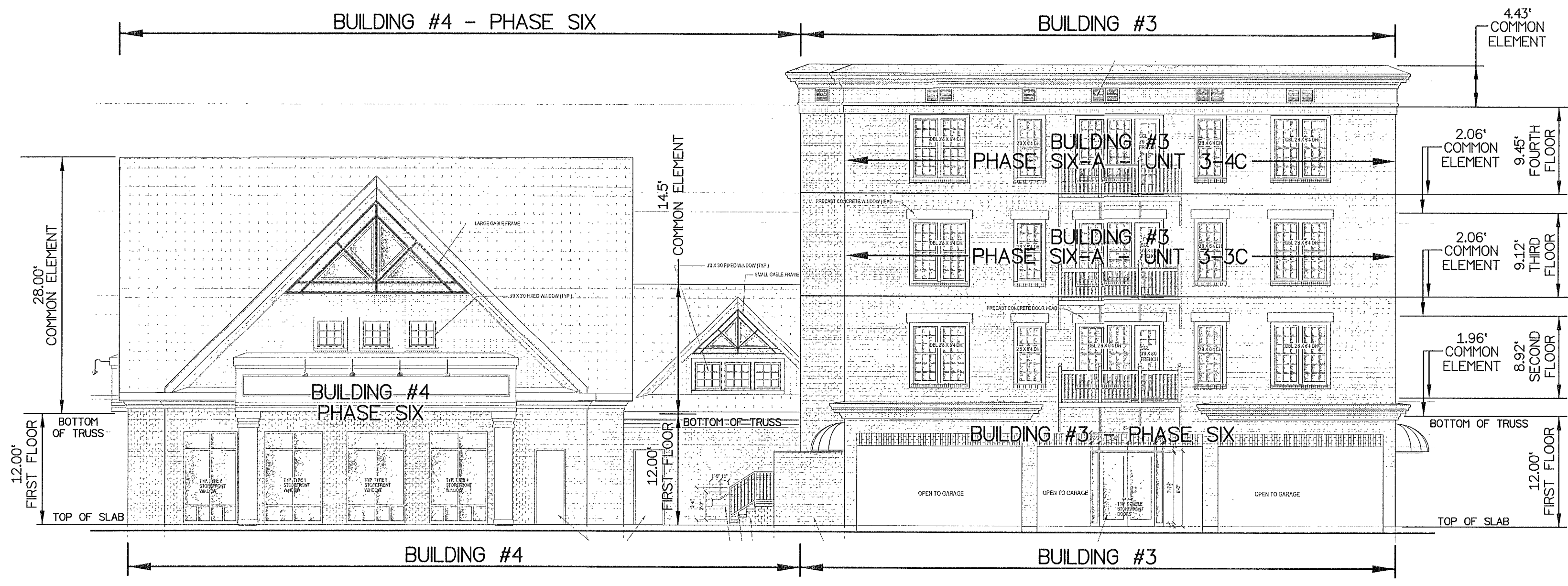

BUILDINGS #3 & #4 - REAR ELEVATION

A P P R O V E D
 YORK COUNTY BOARD OF SUPERVISORS
 BY: *Susan D. Kassel* **SUSAN D. KASSEL**
 PLAT APPROVING AGENT
 DATE: 4/23/21

STATE OF VIRGINIA
 COUNTY OF YORK
 IN THE CLERK'S OFFICE OF THE YORK -
 POQUOSON CIRCUIT COURT THIS 25
 DAY OF April 2021, THIS MAP WAS
 PRESENTED AND ADMITTED TO RECORD, AS
 THE LAW DIRECTS AS INSTRUMENT # 210008034

TESTE: **KRISTEN N. NELSON, CLERK**
 CLERK
 BY: *Leah Huy DC*