

CONDOMINIUM PLAT
 BUILDING #2
 NELSON'S GRANT
 PHASE EIGHT
 UNITS 1-7
 NELSON MAGISTERIAL DISTRICT
 COUNTY OF YORK, VIRGINIA
 SCALE: 1"=10' DATE: OCTOBER 4, 2021
 SHEET 3 OF 4

DAVIS & ASSOCIATES, P.C.
 LAND SURVEYORS AND PLANNERS
 3630 GEORGE WASHINGTON MEMORIAL HIGHWAY
 YORKTOWN, VIRGINIA 23693
 (757)867-8583

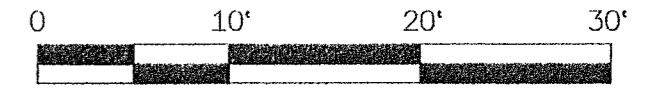

GRAPHIC SCALE
 1"=10'

- S Y M B O L S -

- DENOTES MINIMUM BUILDING SETBACK LINES
- DENOTES PROPERTY LINE
- DENOTES IRON PIPE FOUND
- DENOTES IRON ROD FOUND
- DENOTES IRON ROD TO BE SET AT ALL PROPERTY LINE JUNCTURES
- DENOTES CONCRETE MONUMENT FOUND
- DENOTES CONCRETE MONUMENT TO BE SET
- DENOTES PHASE LINE
- DENOTES HANDICAP PARKING SPACE

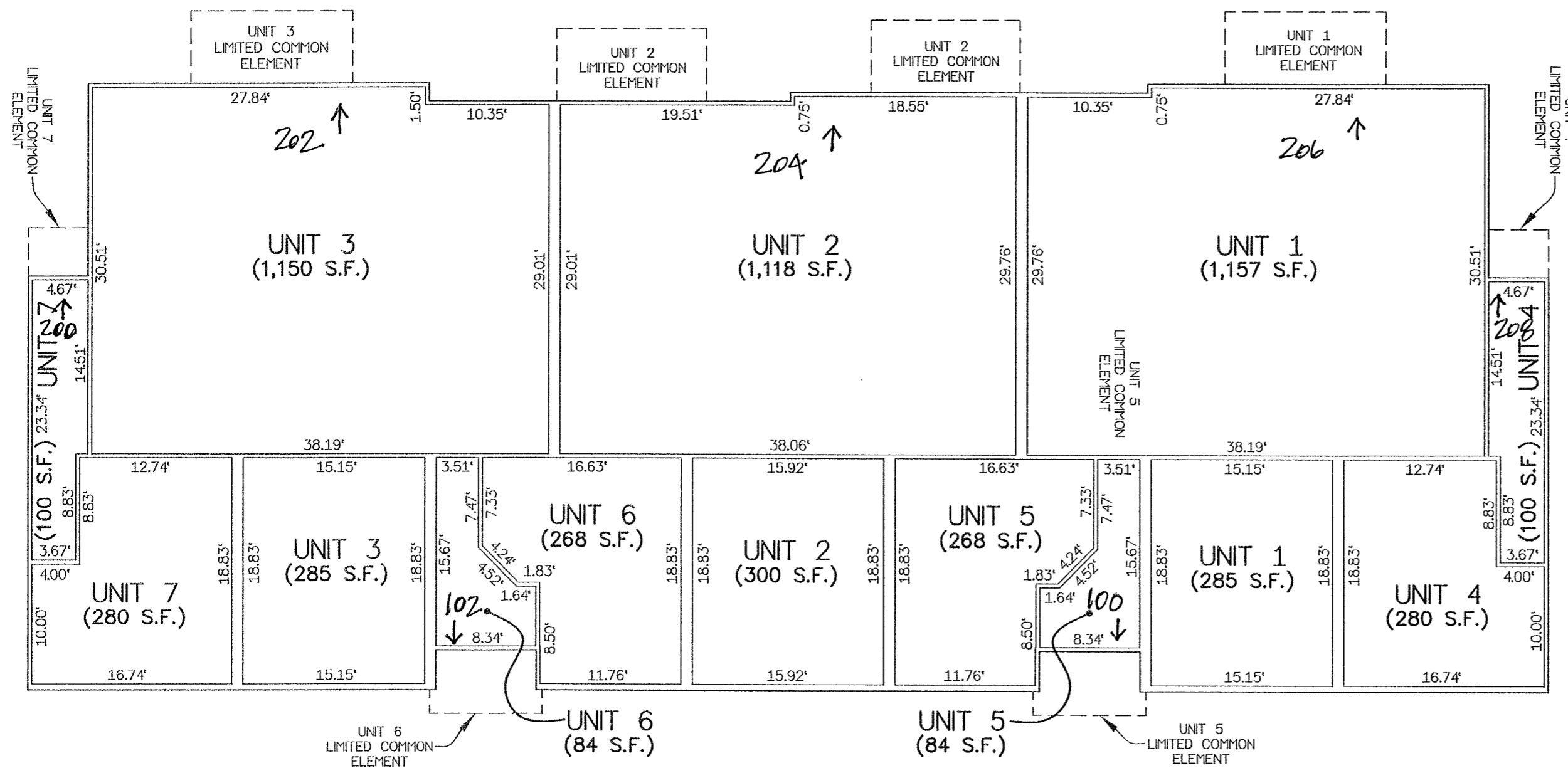

BUILDING #2 - FIRST FLOOR PLAN - PHASE EIGHT
 DIMENSIONS DEPICTED ABOVE ARE TO INTERIOR FRAME WALL

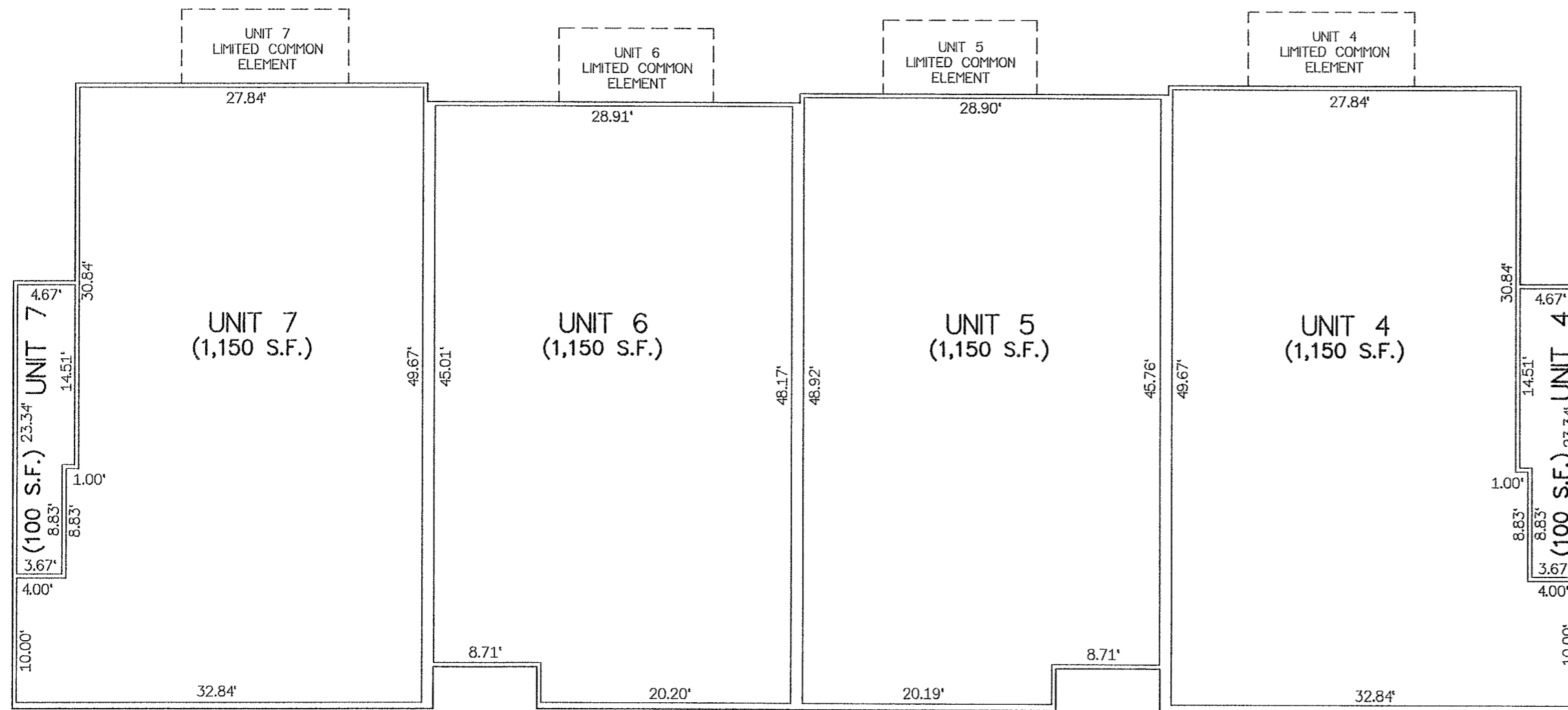

BUILDING #2 - SECOND & THIRD FLOOR PLAN - PHASE EIGHT
 DIMENSIONS DEPICTED ABOVE ARE TO INTERIOR FRAME WALL

A P P R O V E D

YORK COUNTY BOARD OF SUPERVISORS

BY: *Erson Kassel*
 PLAT APPROVING AGENT

DATE: JANUARY 14, 2022

STATE OF VIRGINIA
 COUNTY OF YORK
 IN THE CLERK'S OFFICE OF THE YORK -
 POQUOSON CIRCUIT COURT THIS 16
 DAY OF January 2022, THIS MAP WAS
 PRESENTED AND ADMITTED TO RECORD AS
 THE LAW DIRECTS AS INSTRUMENT # 220000 951

TESTE: KRISTEN N. NELSON, CLERK
 CLERK

BY: *Maureen Mitchell, Jr*