

CONDOMINIUM PLAT
 BUILDING #2
 NELSON'S GRANT
 PHASE EIGHT
 UNITS 1-7
 NELSON MAGISTERIAL DISTRICT
 COUNTY OF YORK, VIRGINIA
 SCALE: 1"=10' DATE: OCTOBER 4, 2021
 SHEET 4 OF 4

DAVIS & ASSOCIATES, P.C.
 LAND SURVEYORS AND PLANNERS
 3630 GEORGE WASHINGTON MEMORIAL HIGHWAY
 YORKTOWN, VIRGINIA 23693
 (757)867-8583

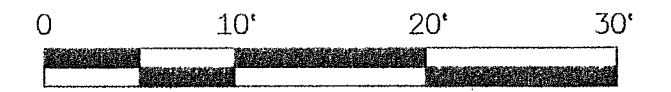

GRAPHIC SCALE
 1"=10'



FRONT ELEVATION

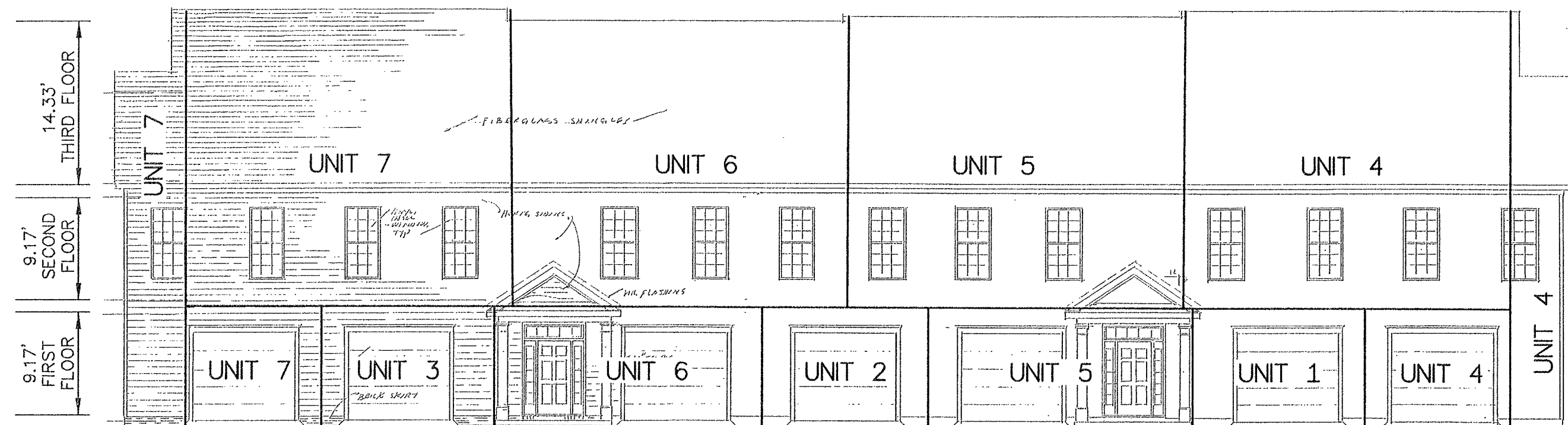

REAR ELEVATION

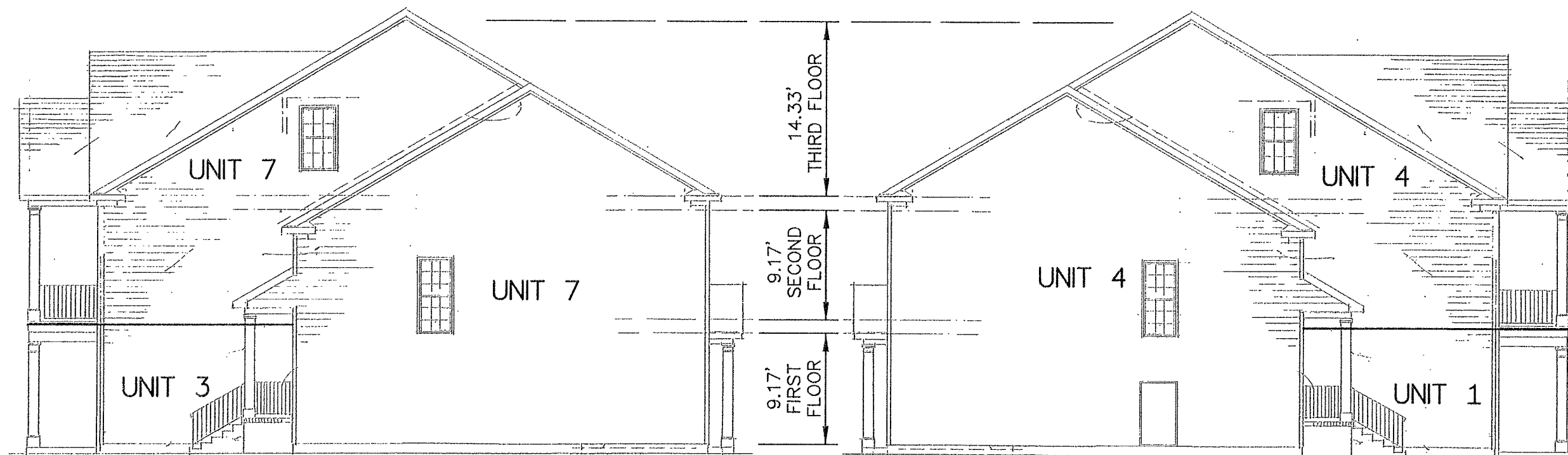

RIGHT SIDE ELEVATION

LEFT SIDE ELEVATION

- S Y M B O L S -
- DENOTES MINIMUM BUILDING SETBACK LINES
 - DENOTES PROPERTY LINE
 - DENOTES IRON PIPE FOUND
 - DENOTES IRON ROD FOUND
 - DENOTES IRON ROD TO BE SET AT ALL PROPERTY LINE JUNCTURES
 - DENOTES CONCRETE MONUMENT FOUND
 - DENOTES CONCRETE MONUMENT TO BE SET
 - DENOTES PHASE LINE
 - DENOTES HANDICAP PARKING SPACE

A P P R O V E D

YORK COUNTY BOARD OF SUPERVISORS

BY: *Susan Kassel*
 PLAT APPROVING AGENT

DATE: JANUARY 14, 2022

STATE OF VIRGINIA
 COUNTY OF YORK
 IN THE CLERK'S OFFICE OF THE YORK
 POQUOSON CIRCUIT COURT THIS 18th
 DAY OF JANUARY, 2022, THIS MAP WAS
 PRESENTED AND ADMITTED TO RECORD AS
 THE LAW DIRECTS AS INSTRUMENT # 220000951.

TESTE: KRISTEN N. NELSON, CLERK
 CLERK

BY: *Naelene Holt, ce*