

FAMILY SUBDIVISION OF THE PROPERTY OF
CHARLES A. HUFFMAN, III
 BEING
LOT 4
HIDDEN HARBOR
 GRAFTON MAGISTERIAL DISTRICT
 COUNTY OF YORK, VIRGINIA
 SCALE: 1"=60' DATE: OCTOBER 10, 2013

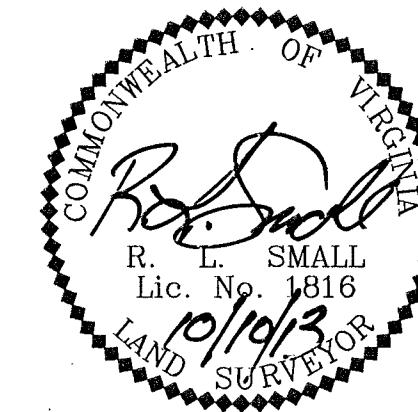

SHEET 3 OF 3
DAVIS & ASSOCIATES, P.C.
 LAND SURVEYORS AND PLANNERS
 3630 GEORGE WASHINGTON MEMORIAL HIGHWAY
 YORKTOWN, VIRGINIA 23693
 (757)867-8583



GRAPHIC SCALE
 1"=60'

— SYMBOLS —

- DENOTES MINIMUM BUILDING SETBACK LINES
- DENOTES IRON PIPE FOUND
- DENOTES IRON ROD FOUND
- DENOTES IRON ROD TO BE SET AT ALL PROPERTY LINE JUNCTURES
- DENOTES CONCRETE MONUMENT FOUND
- DENOTES CONCRETE MONUMENT TO BE SET
- DENOTES FOREST/OPEN SPACE BMP
- DENOTES JURISDICTIONAL WETLANDS

NOTE: THE FOREST/OPEN SPACE BMP AREAS SHOWN HEREON SHALL REMAIN UNDISTURBED AND IN THE CURRENT NATURAL STATE. ANY FUTURE ALTERATION WILL REQUIRE APPROVAL OF THE VSMP AUTHORITY AND MAY REQUIRE ADDITIONAL OR ALTERNATIVE STORMWATER COMPLIANCE MEASURES.

VIRGINIA STATE PLANE
 COORDINATES (NAD 1983)
 (INST. #080013312)

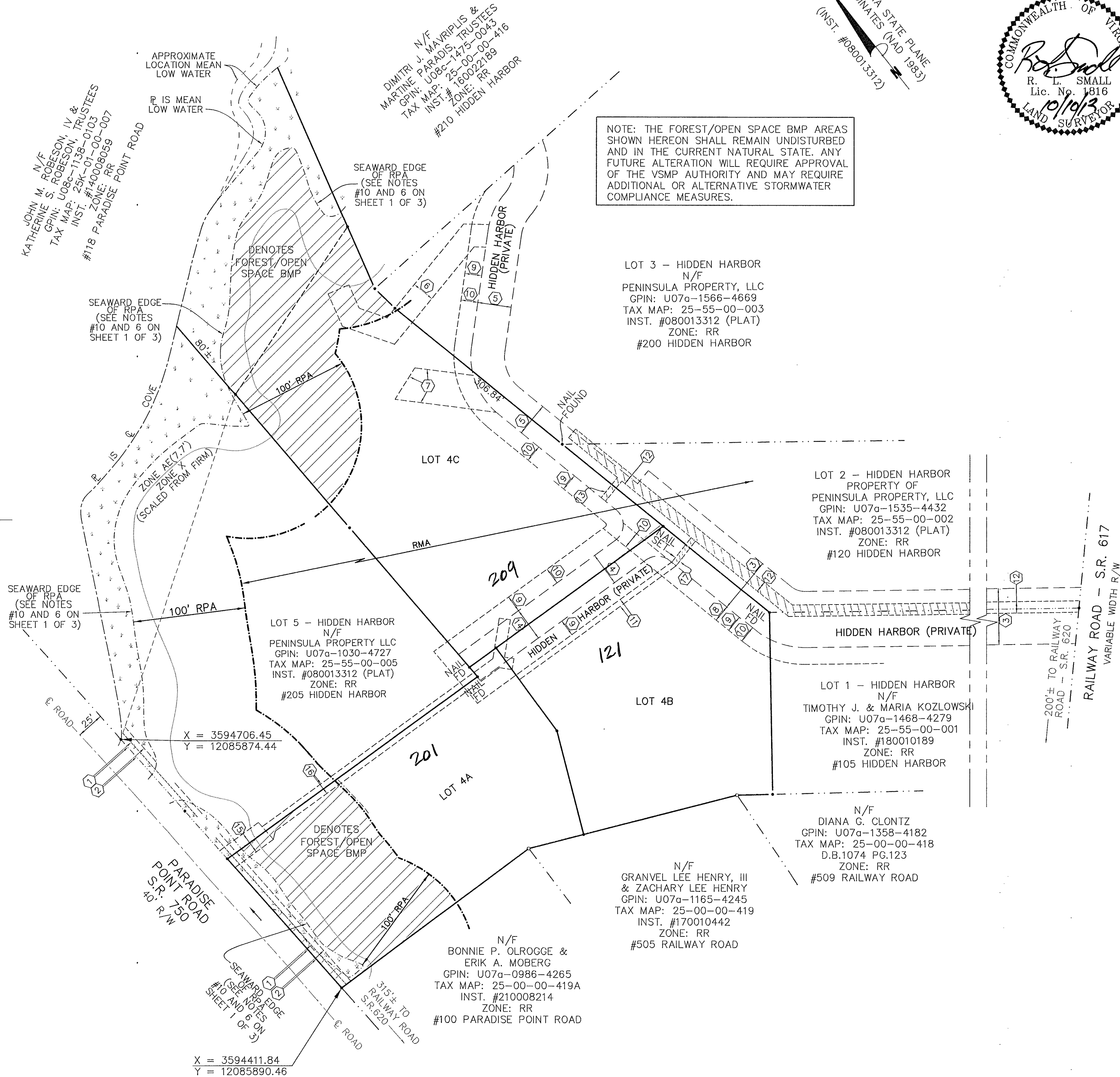

APPROVED
 YORK COUNTY BOARD OF SUPERVISORS

BY: Jim Hines for Susan Kassel
 APPROVING AGENT

DATE: July 29, 2022

STATE OF VIRGINIA
 COUNTY OF YORK
 IN THE CLERK'S OFFICE OF THE YORK
 POQUOSON CIRCUIT COURT THIS 10th
 DAY OF August 2022 THIS MAP WAS
 PRESENTED AND ADMITTED TO RECORD AS
 THE LAW DIRECTS AS INSTRUMENT # 220013302

TESTE: Kristen N. Nelson
 CLERK

BY: Wendene Uttalt, PE