

BOUNDARY LINE VACATION PLAT OF THE PROPERTY OF CARYS BAPTIST CHURCH

BETHEL MAGISTERIAL DISTRICT
COUNTY OF YORK, VIRGINIA
DATE: OCTOBER 19, 2022 SCALE: 1"=50'
PROJECT NUMBER: 22-036
SHEET 3 OF 3

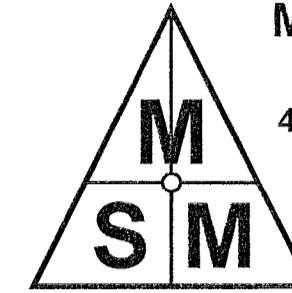

**MICHAEL SURVEYING
& MAPPING, P.C.**
41 OLD OYSTER POINT ROAD
SUITE B
NEWPORT NEWS, VA. 23602
TEL 757.873.1762
FAX 757.873.1772

COUNTY OF YORK
GEODETIC CONTROL NETWORK
(VA STATE PLANE SOUTH NAD 83)

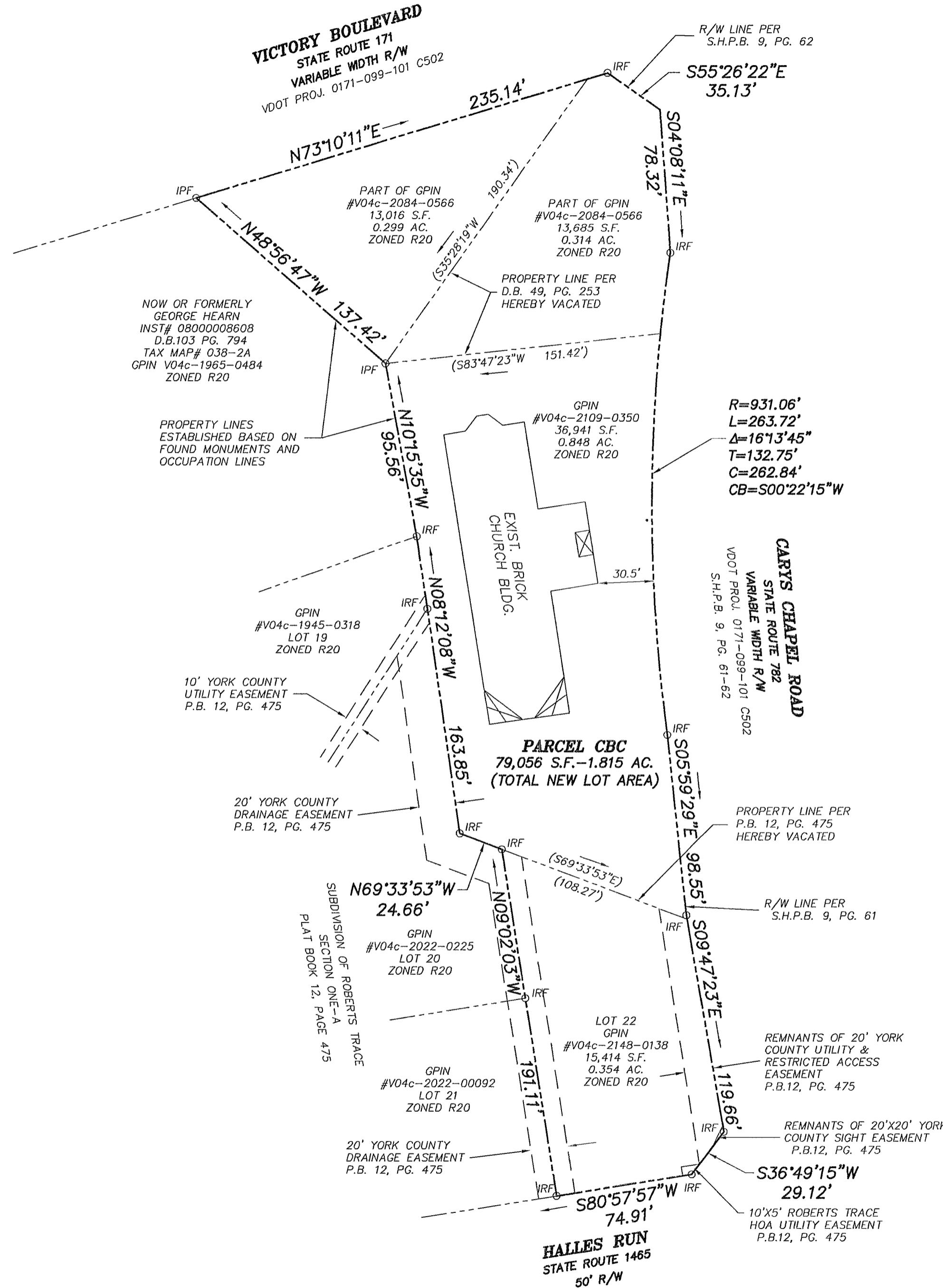

LEGEND

- IPF ○ DENOTES IRON PIPE FOUND
- IRF ○ DENOTES IRON ROD FOUND
- CMF □ DENOTES CONCRETE MONUMENT FOUND
- VDH □ DENOTES VA DEPARTMENT OF TRANSPORTATION MONUMENT FOUND
- IRS ● DENOTES IRON SET W/ CAP
- RPA DENOTES RESOURCE PROTECTION AREA
- RMA DENOTES RESOURCE MANAGEMENT AREA
- EASEMENT
- PROPERTY LINE
- RPA
- BUILDING SET BACK
- PROPOSED EASEMENT

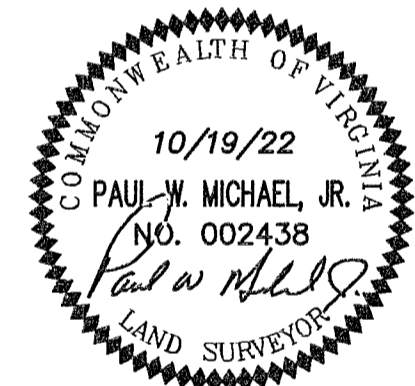

APPROVED
YORK COUNTY BOARD OF SUPERVISORS

BY: Susan Kassel, PLAT APPROVING AGENT

DATE: FEBRUARY 7, 2023

STATE OF VIRGINIA
COUNTY OF YORK

IN THE CLERK'S OFFICE OF THE CIRCUIT COURT FOR THE COUNTY OF YORK-POQUOSON THE 8th DAY OF February, 2023.
THIS MAP WAS PRESENTED AND ADMITTED TO RECORD AS THE LAW DIRECTS, AS INSTRUMENT NO. 230001815

TESTE: Kristen Nelson, CLERK

BY: T. Scott Fisher, Jr., D.C.

