

"CONDOMINIUM PLAT AND PLANS"
OF
PHASE FORTY ONE, PARCEL 'C'
MAINSTAY AT
"COMMONWEALTH GREEN CONDOMINIUM"
SECTION ONE - PARCEL 'C'

BETHEL MAGISTERIAL DISTRICT
COUNTY OF YORK, VIRGINIA
SCALE: 1"=40' DATE: MARCH 03, 2023
SHEET 4 OF 7

DAVIS & ASSOCIATES, P.C.
LAND SURVEYORS AND PLANNERS
3630 GEORGE WASHINGTON MEMORIAL HIGHWAY
YORKTOWN, VIRGINIA 23693
(757)867-8583



- S Y M B O L S -
- DENOTES IRON PIPE FOUND
 - DENOTES IRON ROD FOUND
 - DENOTES IRON ROD TO BE SET AT ALL PROPERTY LINE JUNCTURES
 - DENOTES CONCRETE MONUMENT FOUND
 - DENOTES CONCRETE MONUMENT TO BE SET
 - DENOTES JURISDICTIONAL WETLANDS MARKED BY WOLFE ENVIRONMENTAL & ENGINEERING CONSULTANTS AND FIELD LOCATED BY DAVIS AND ASSOCIATES, P.C. ON DECEMBER 30, 2005 USCOE PROJECT # 05-R2629 USCOE PROJECT # 95-5485
 - DENOTES ADDITIONAL AND WITHDRAWABLE LAND "A"

NOW OR FORMERLY
HARMON J. COXTON & WYNEMA S. COXTON
GPIN: S02b-3096-4278
TAX MAP # 37-27-00-003
INST. # 050008332
ZONE: EO

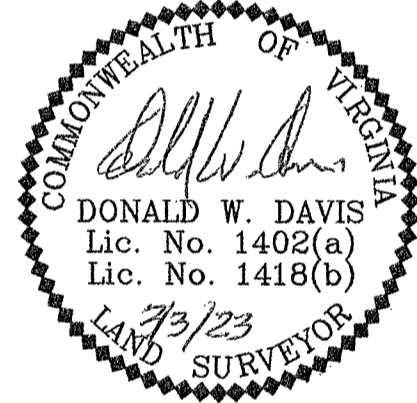

A P P R O V E D
YORK COUNTY BOARD OF SUPERVISORS

BY: *Susan Kassel* APPROVING AGENT

DATE: 4/7/23

STATE OF VIRGINIA
COUNTY OF YORK
IN THE CLERK'S OFFICE OF THE YORK, -
POQUOSON, CIRCUIT COURT THIS 7th
DAY OF April 2023, THIS MAP WAS
PRESENTED AND ADMITTED TO RECORD AS
THE LAW DIRECTS AS INSTRUMENT # 230004727

TESTE: KRISTEN N. NELSON, CLERK
CLERK

BY: *Deborah Mitchell*

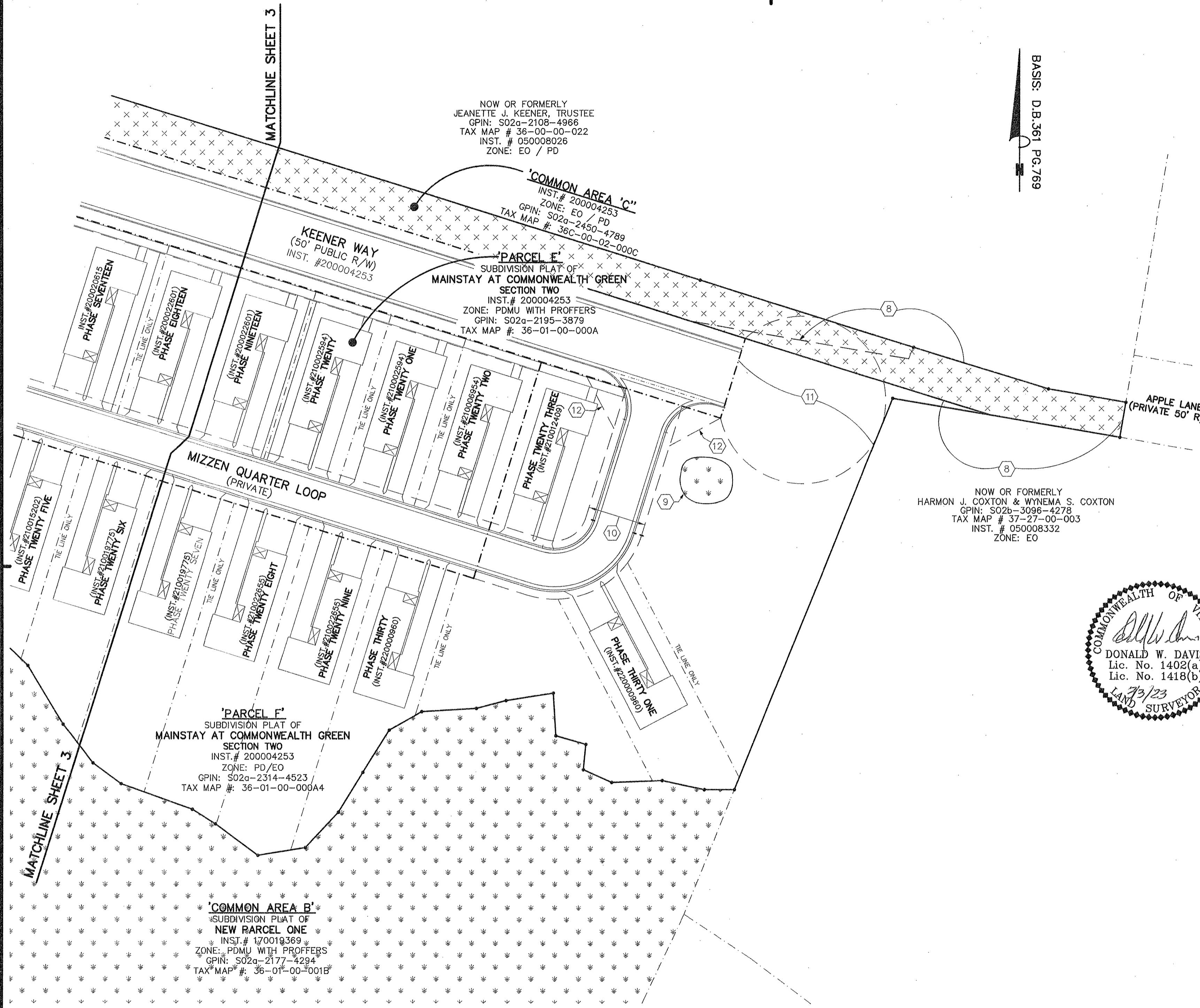

BASIS: D.B.361 PG.769