

PHASE FORTY ONE – BUILDING THIRTY EIGHT DETAIL (UNITS 81 & 82)

"CONDOMINIUM PLAT AND PLANS"
 OF
 PHASE FORTY ONE, PARCEL 'C'
 MAINSTAY AT
 "COMMONWEALTH GREEN CONDOMINIUM"
 SECTION ONE – PARCEL 'C'

BETHEL MAGISTERIAL DISTRICT
 COUNTY OF YORK, VIRGINIA
 SCALE: 1"=10' DATE: MARCH 03, 2023
 SHEET 7 OF 7

DAVIS & ASSOCIATES, P.C.
 LAND SURVEYORS AND PLANNERS
 3630 GEORGE WASHINGTON MEMORIAL HIGHWAY
 YORKTOWN, VIRGINIA 23693
 (757)867-8583

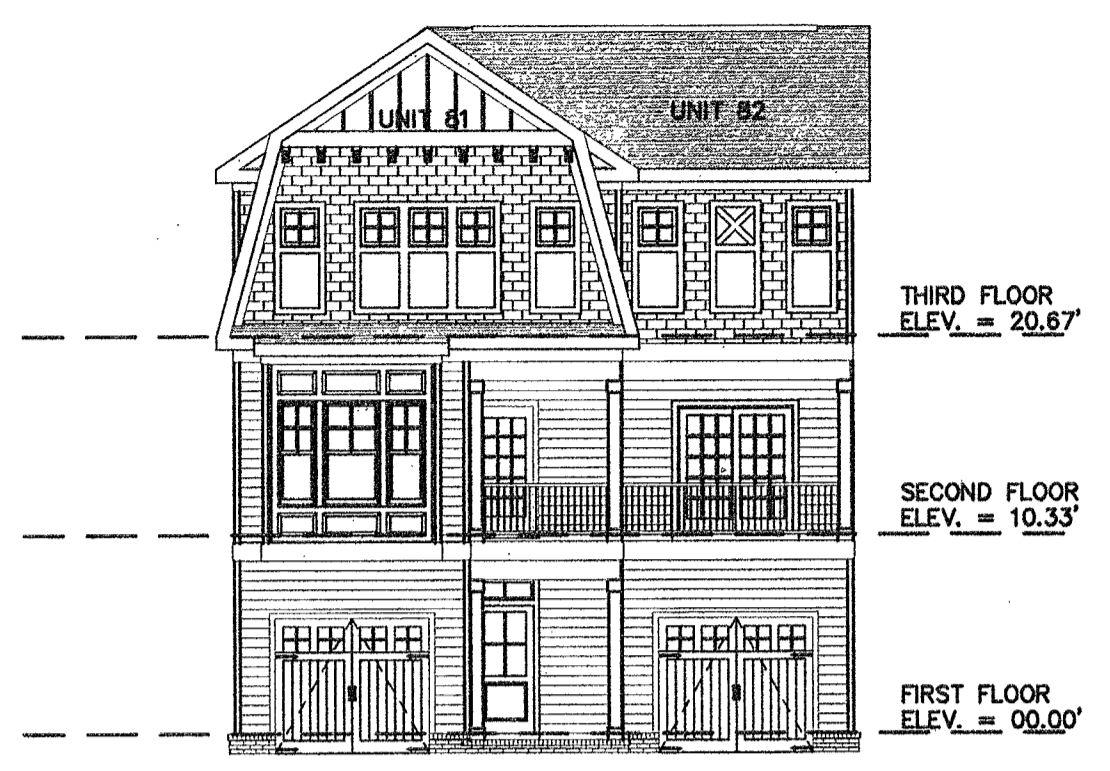
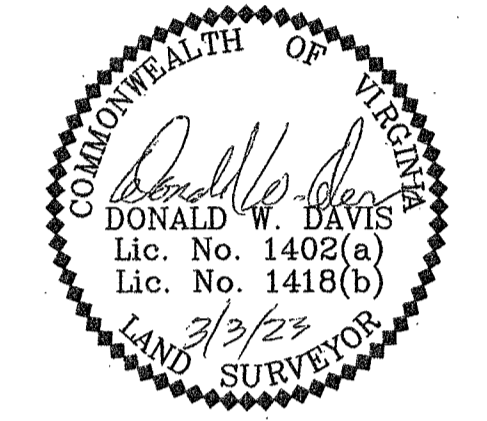
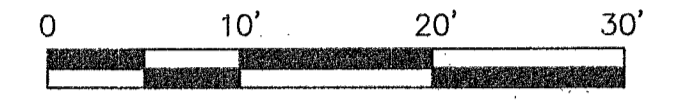

FRONT ELEVATION
 (PRIVATE LANE SIDE)

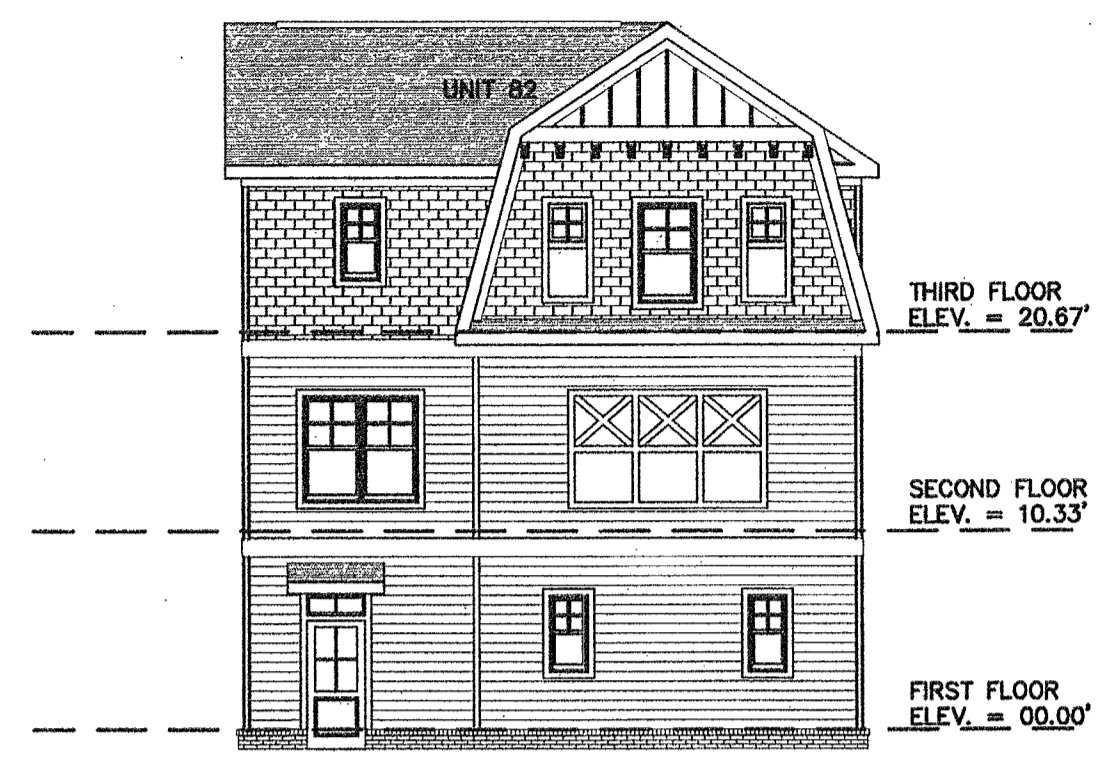

REAR ELEVATION
 (PUBLIC STREET SIDE)

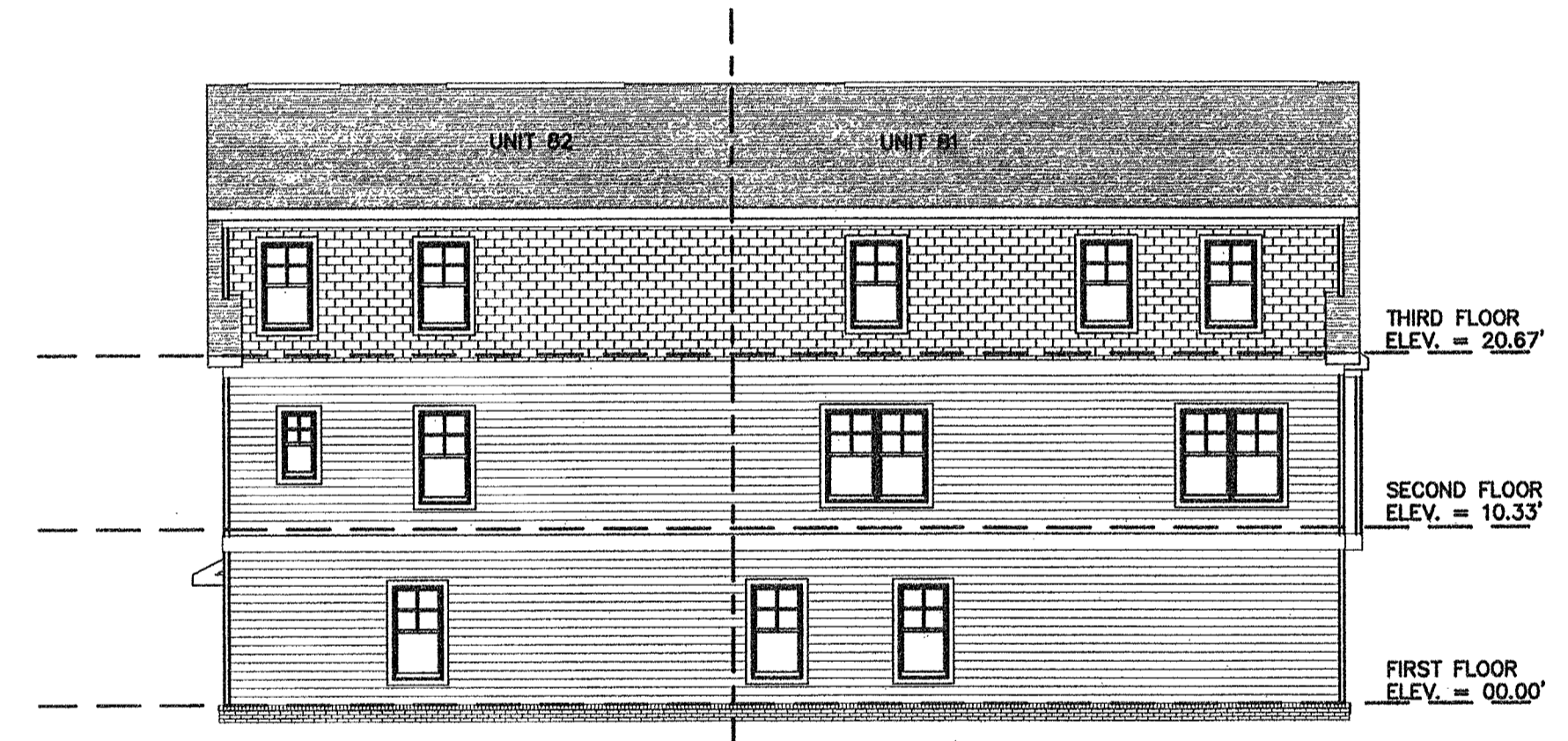

LEFT SIDE ELEVATION

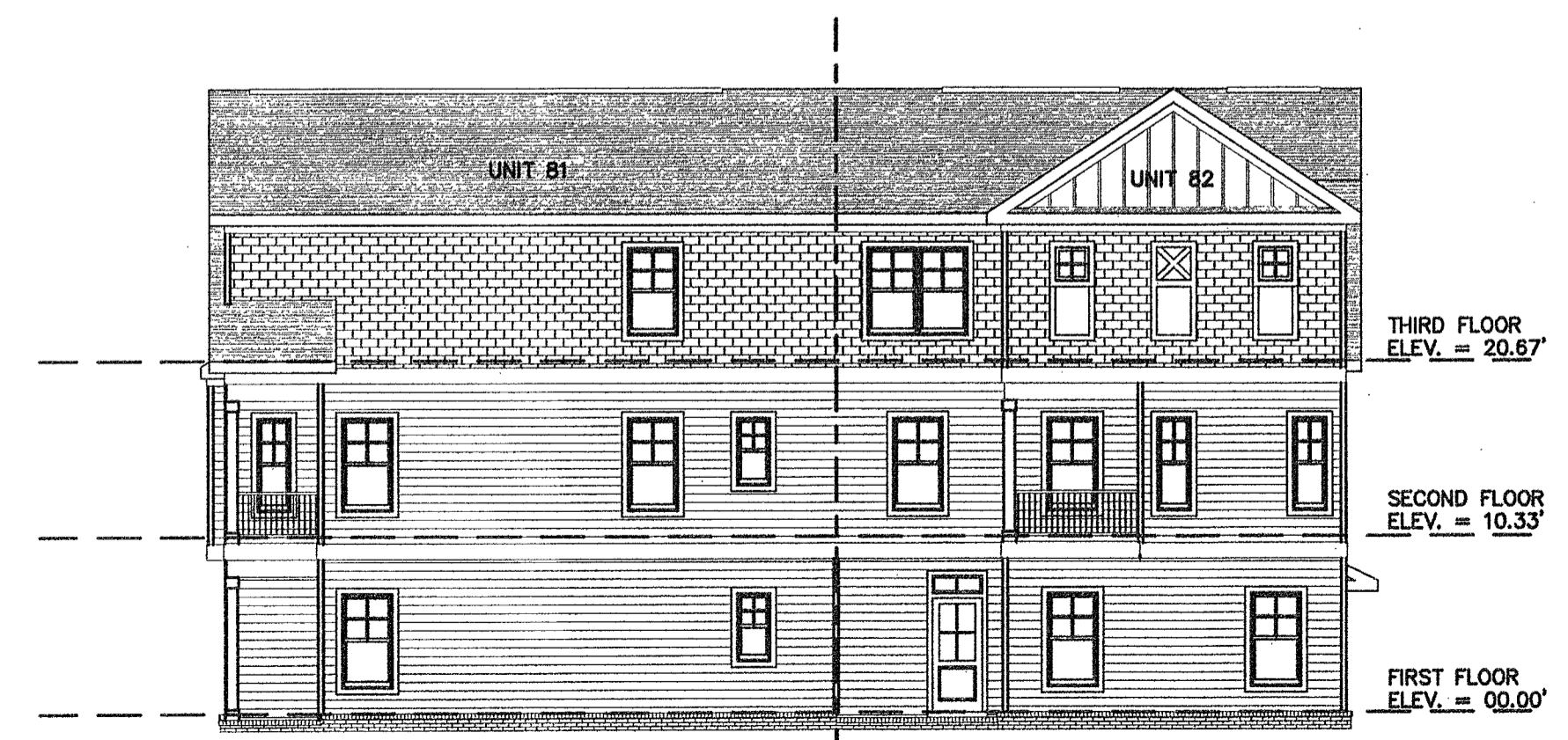

RIGHT SIDE ELEVATION

APPROVED
 YORK COUNTY BOARD OF SUPERVISORS
 BY: [Signature] for Susan Kassel
 PLAT APPROVING AGENT
 DATE: 4/7/23

STATE OF VIRGINIA
 COUNTY OF YORK
 IN THE CLERK'S OFFICE OF THE YORK -
 POQUOSON CIRCUIT COURT THIS 7th
 DAY OF April 2023, THIS MAP WAS
 PRESENTED AND ADMITTED TO RECORD AS
 THE LAW DIRECTS AS INSTRUMENT # 230004727
 TESTE: KRISTEN N. NELSON, CLERK
 CLERK
 BY: Wendy Nettall, et al