

PHASE FORTY TWO – BUILDING THIRTY SEVEN DETAIL (UNITS 83 & 84)

"CONDOMINIUM PLAT AND PLANS"
 OF
 PHASE FORTY TWO, PARCEL 'C'
 MAINSTAY AT
 "COMMONWEALTH GREEN CONDOMINIUM"
 SECTION ONE – PARCEL 'C'

BETHEL MAGISTERIAL DISTRICT
 COUNTY OF YORK, VIRGINIA
 SCALE: 1"=10' DATE: MARCH 03, 2023
 SHEET 7 OF 7

DAVIS & ASSOCIATES, P.C.
 LAND SURVEYORS AND PLANNERS
 3630 GEORGE WASHINGTON MEMORIAL HIGHWAY
 YORKTOWN, VIRGINIA 23693
 (757)867-8583

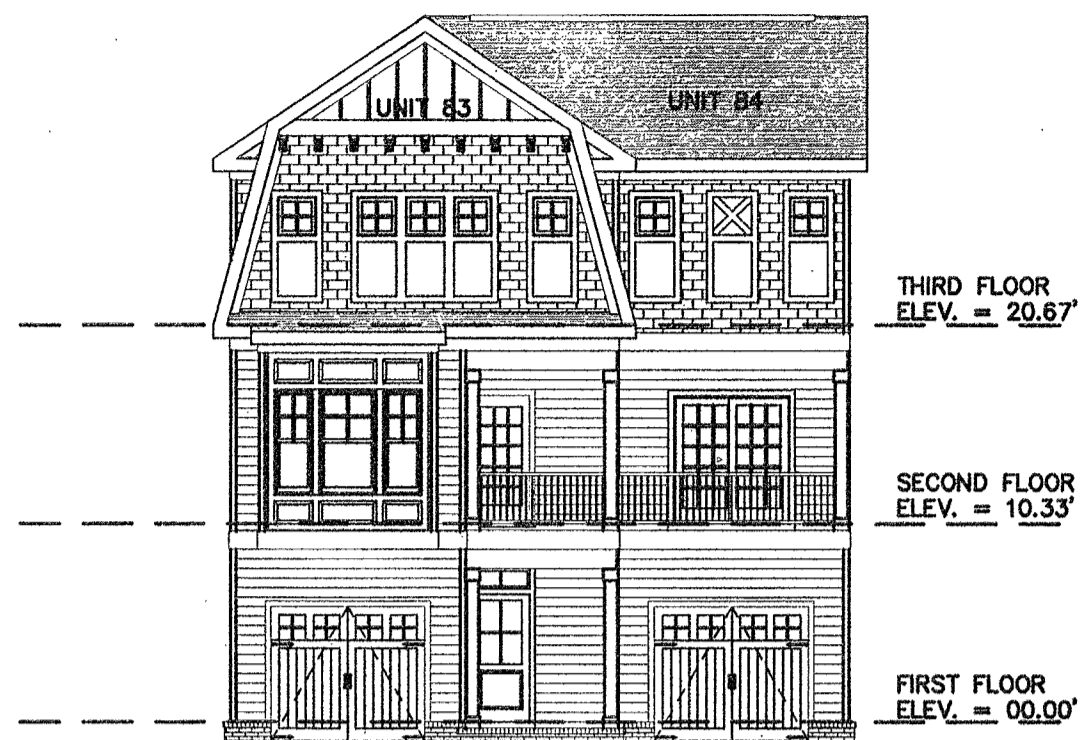
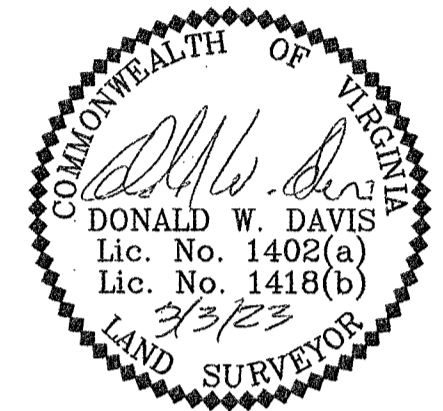

FRONT ELEVATION
 (PRIVATE LANE SIDE)



REAR ELEVATION
 (PUBLIC STREET SIDE)

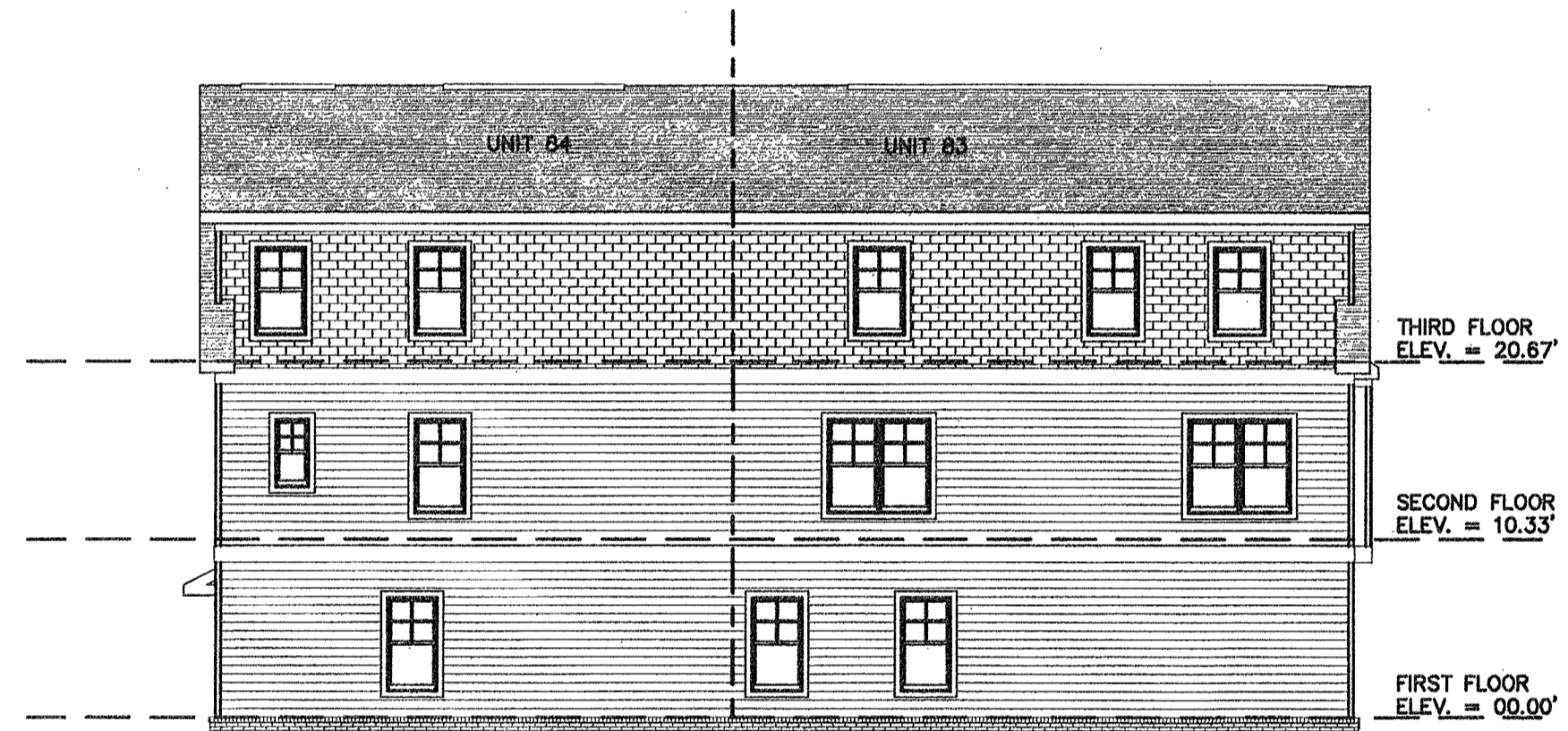

LEFT SIDE ELEVATION

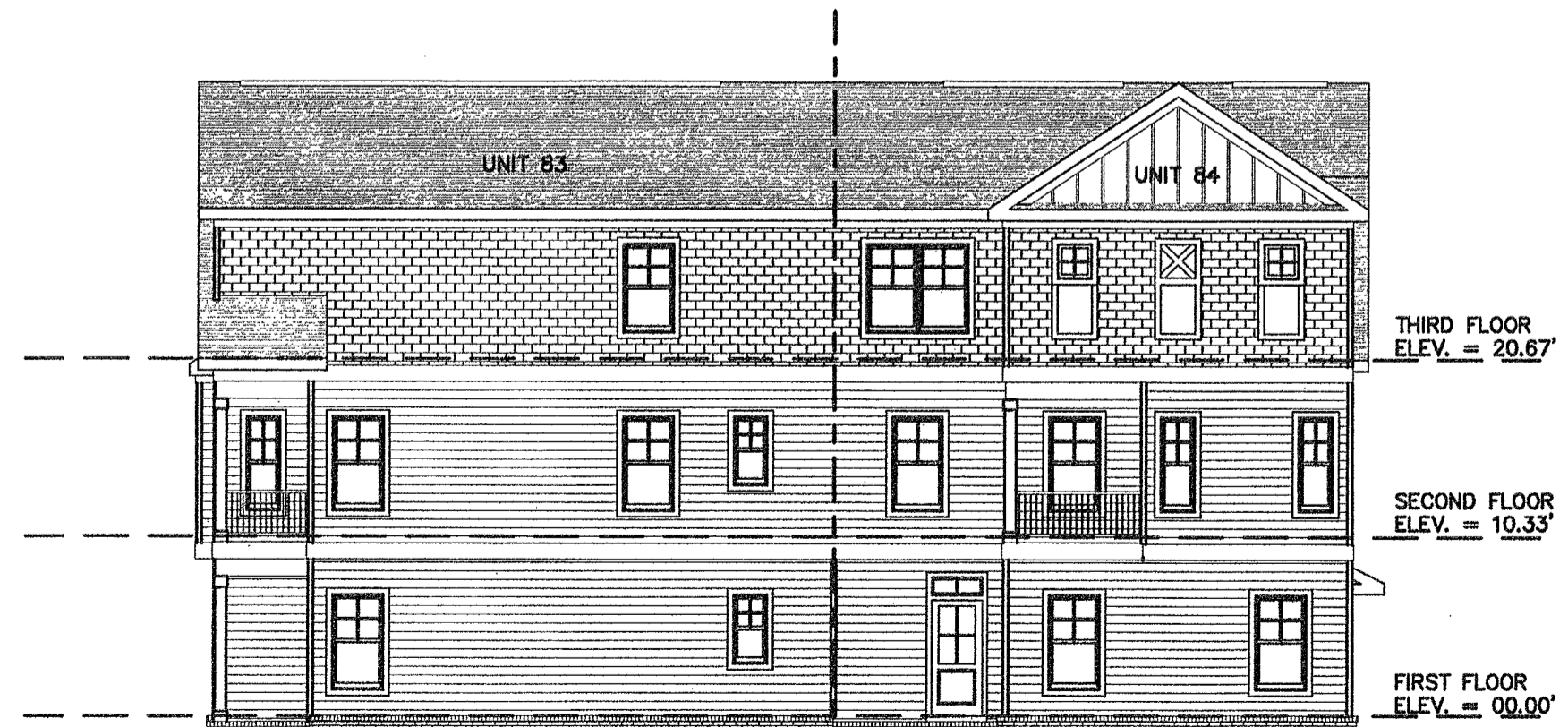

RIGHT SIDE ELEVATION

A P P R O V E D
 YORK COUNTY BOARD OF SUPERVISORS

BY: *Susan Kassel* For SUSAN KASSEL
 APPROVING AGENT

DATE: 4/7/23

STATE OF VIRGINIA
 COUNTY OF YORK
 IN THE CLERK'S OFFICE OF THE YORK -
 POQUOSON CIRCUIT COURT THIS 7th
 DAY OF April 2023, THIS MAP WAS
 PRESENTED AND ADMITTED TO RECORD AS
 THE LAW DIRECTS AS INSTRUMENT # 230004729

TESTE: KRISTEN N. NELSON, CLERK
 CLERK

BY: *Deborah Mitchell*