

BOUNDARY LINE VACATION PLAT OF THE PROPERTY OF THE COUNTY OF YORK, VIRGINIA

BETWEEN PARCEL A-2 & PARCEL B
NELSON MAGISTERIAL DISTRICT
COUNTY OF YORK, VIRGINIA

DATE: JANUARY 29, 2024 SCALE: 1"=50'
PROJECT NUMBER: 23-057
SHEET 2 OF 3

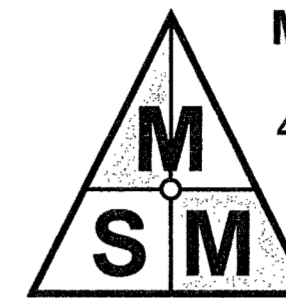

**MICHAEL SURVEYING
& MAPPING, P.C.**
41 OLD OYSTER POINT ROAD
SUITE B
NEWPORT NEWS, VA. 23602
TEL 757.873.1762
FAX 757.873.1772

LEGEND

- IPFO DENOTES IRON PIPE FOUND
- IRFO DENOTES IRON ROD FOUND
- PKNFO DENOTES PK NAIL FOUND
- PHFO DENOTES PUNCH/DRILL HOLE FOUND
- DENOTES POINT TO BE SET
- RPA DENOTES RESOURCE PROTECTION AREA
- RMA DENOTES RESOURCE MANAGEMENT AREA
- EASEMENT
- PROPERTY LINE
- RPA
- BUILDING SET BACK
- PROPOSED EASEMENT
- TRAVERSE LINE
- EDGE OF WATER

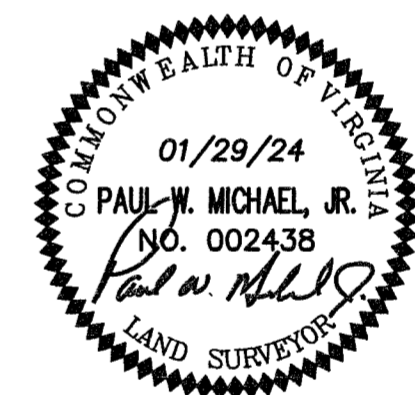

APPROVED
YORK COUNTY BOARD OF SUPERVISORS

BY: Jessica Karsal, PLAT APPROVING AGENT

DATE: APRIL 1, 2024

STATE OF VIRGINIA
COUNTY OF YORK

IN THE CLERK'S OFFICE OF THE CIRCUIT COURT FOR THE COUNTY
OF YORK-POQUOSON THE 3 DAY OF April, 2024
THIS MAP WAS PRESENTED AND ADMITTED TO RECORD AS THE
LAW DIRECTS, AS INSTRUMENT NO. 240004359

TESTE: Kristen N. Nelson, CLERK

BY: Josh Hing DC

COUNTY OF YORK
GEODETIC CONTROL NETWORK
(VA STATE PLANE SOUTH NAD 83)

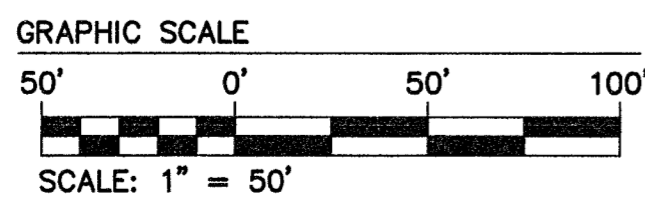
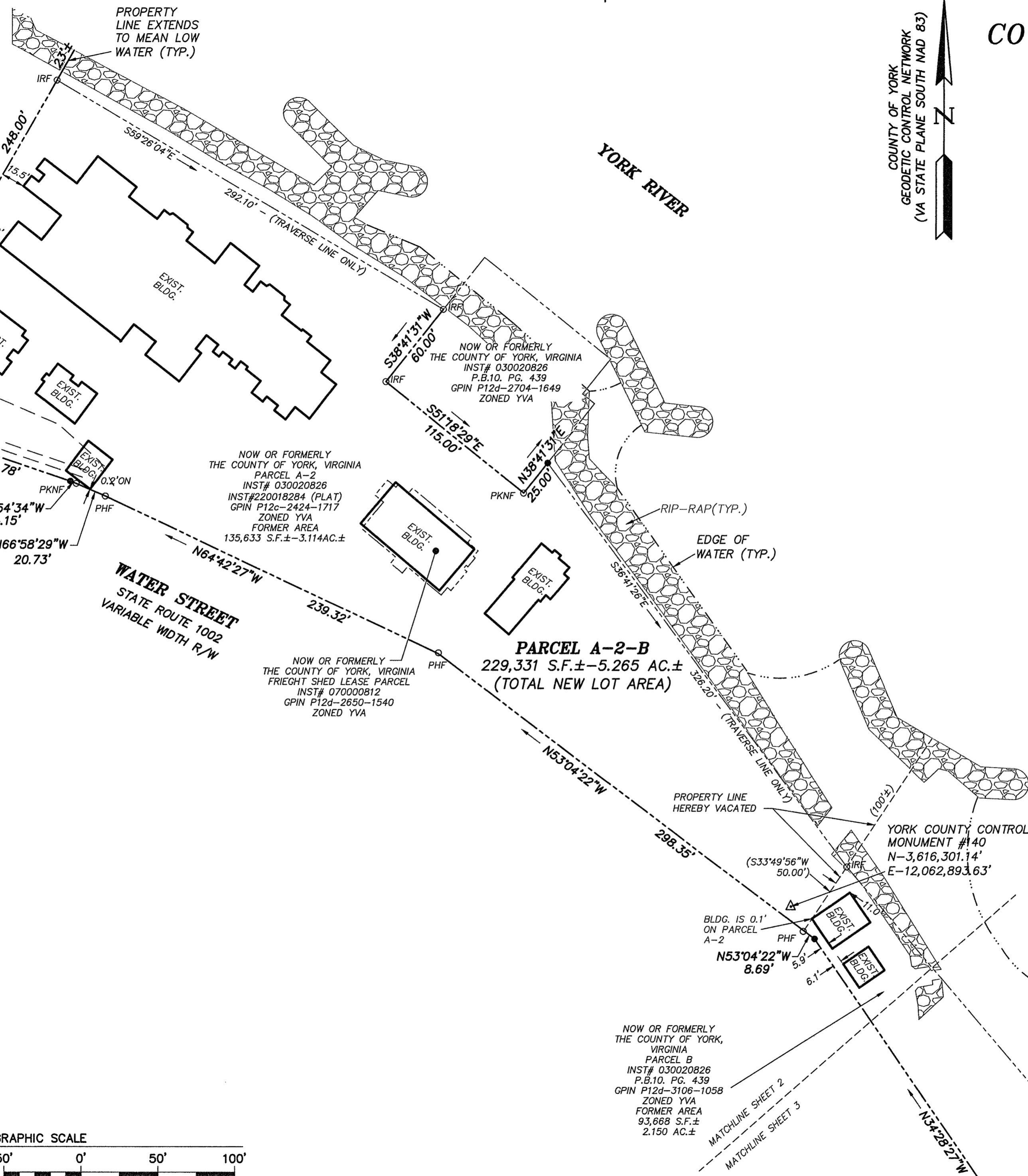
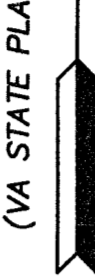

MAPCHECK-PWM-3/29/24