

Convert VA State Plane Coordinates NAD 83 Metric Values to VDOT Project Coordinates. Reduce the Easting 2.5 Million Meters and the South and North Zone Northing by 1 and 2 Million Respectively. Multiply by the US Survey Foot (3.2808333333). Multiply These Values by the Combined Scale and Elevation Factor (1.00004) for this County. Reverse of This Procedure will Transform VDOT Project Coordinates to NAD 83 Values.

RIGHT OF WAY PLAN SHEET SHOWING PROPERTY FOR COMMONWEALTH OF VIRGINIA

STATE	ROUTE	PROJECT	
VA.	172	0172-147-V05, RW-201	11RW
		C-501	

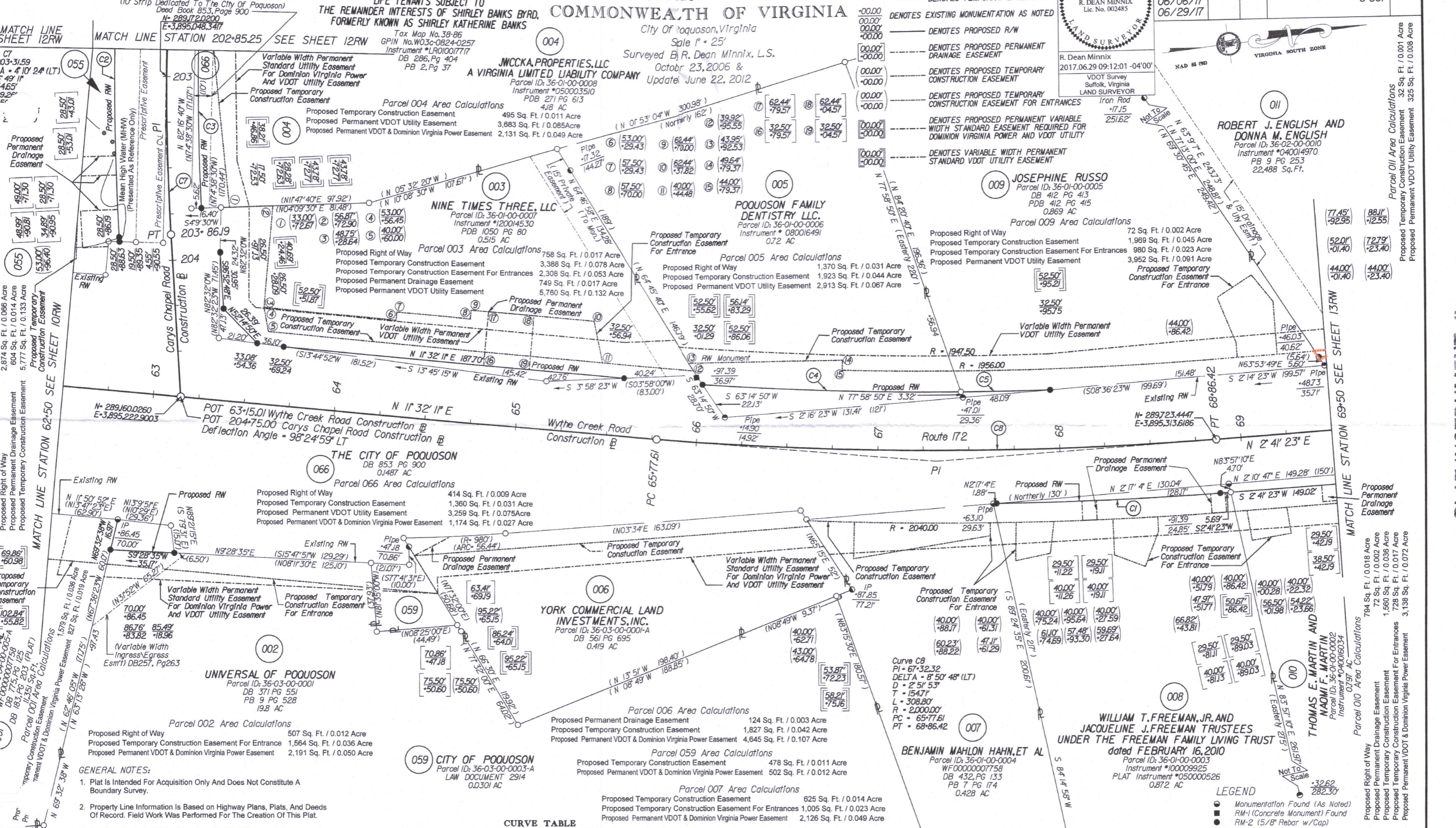
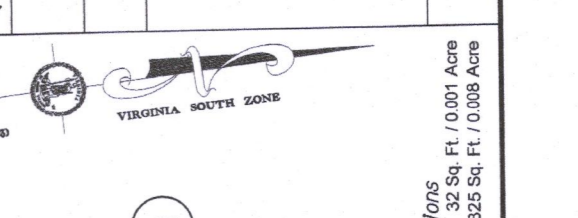
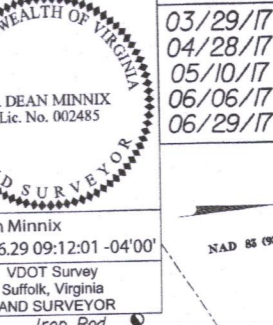

PLAT INSTRUMENT # 170015639

- GENERAL NOTES:**
- Plat Is Intended For Acquisition Only And Does Not Constitute A Boundary Survey.
 - Property Line Information Is Based on Highway Plans, Plats, And Deeds Of Record. Field Work Was Performed For The Creation Of This Plat.
 - Plat Was Prepared Without The Benefit Of A Title Report, Consequently Not All Encumbrances May Be Depicted.
 - This Plat Was Forwarded Electronically In "Read Only" Format. Any Attempt At Alteration Invalidates The Seal And Signature. An Original Hard Copy Remains On File At The Virginia Department Of Transportation, Hampton Roads District Office
 - This Survey Datum Based On VDOT Project # 0172-147-V05, RW-201, UPC # 13427

CURVE TABLE

CURVE	DELTA	RADIUS	ARC LENGTH	CHORD BEARING	CHORD LENGTH
C1	03°28'47" (LT)	2029.50'	123.26'	S 04°25'47" W	123.24'
C2	04°10'24" (LT)	1528.50'	111.33'	N 84°47'36" W	111.31'
C3	03°39'05" (LT)	1482.50'	94.48'	S 84°31'57" E	94.46'
C4	04°08'36" (LT)	1967.50'	142.28'	N 08°47'11" E	142.25'
C5	01°25'39" (LT)	1967.50'	49.02'	N 06°00'03" E	49.02'

LEGEND

- Monumentation Found (As Noted)
- RM-1 (Concrete Monument) Found
- RM-2 (5/8" Rebar w/Cap)
- Computed Point

NOTE: All Stations And Offsets Are From The Construction Baseline Bearings And Distances In Parenthesis Are Record Data

PROJECT: 0172-147-V05
SHEET NO: 11RW