

PROJECT MANAGER *Kenny Wynne, PE* (757) 494-5479 (Hampton Roads District)
SURVEYED BY, DATE *R. Dean Mink, LS* (757) 925-2660 (Hampton Roads District)
DESIGN BY *Clark Nease, Virginia Beach, VA* (757) 455-5800
SUBSURFACE UTILITY BY, DATE *Howard A. Spence, LS* (Hampton Roads District)

REVISED	STATE	ROUTE	STATE	PROJECT	SHEET NO.
04/14/2017 05/10/2017 06/06/2017 06/14/2017 06/29/2017	VA.	172		0172-147-V05, RW-201 C-501	16

THESE PLANS ARE UNFINISHED
AND ARE NOT TO BE USED FOR
ANY TYPE OF CONSTRUCTION.

DESIGN FEATURES RELATING TO CONSTRUCTION
OR TO REGULATION AND CONTROL OF TRAFFIC
MAY BE SUBJECT TO CHANGE AS DEEMED
NECESSARY BY THE DEPARTMENT

- LEGEND**
- Denotes Saw Cut
 - △ S'd.CG-6 Req'd.
 - △ S'd.Rad.CG-6 Req'd.
 - △ S'd.CG-2 Req'd.
 - △ S'd.Rad.CG-2 Req'd.
 - △ S'd.CG-9D Req'd.
 - △ S'd.CG-11 Req'd.
 - △ 4" Conc.Sidewalk Req'd.
 - △ S'd.CG-12 Req'd.(Type A)
 - △ S'd.CG-12 Req'd.(Type B)
 - Denotes Demolition of Pavement
 - Denotes New Pavement
 - Denotes Proposed 1.5' & Variable Depth Overlay
 - C Denotes Construction Limits In Cuts
 - F Denotes Construction Limits In Fills

MATCH LINE STATION 90+50 SEE SHEET 15

MATCH LINE STATION 97+50 SEE SHEET 17

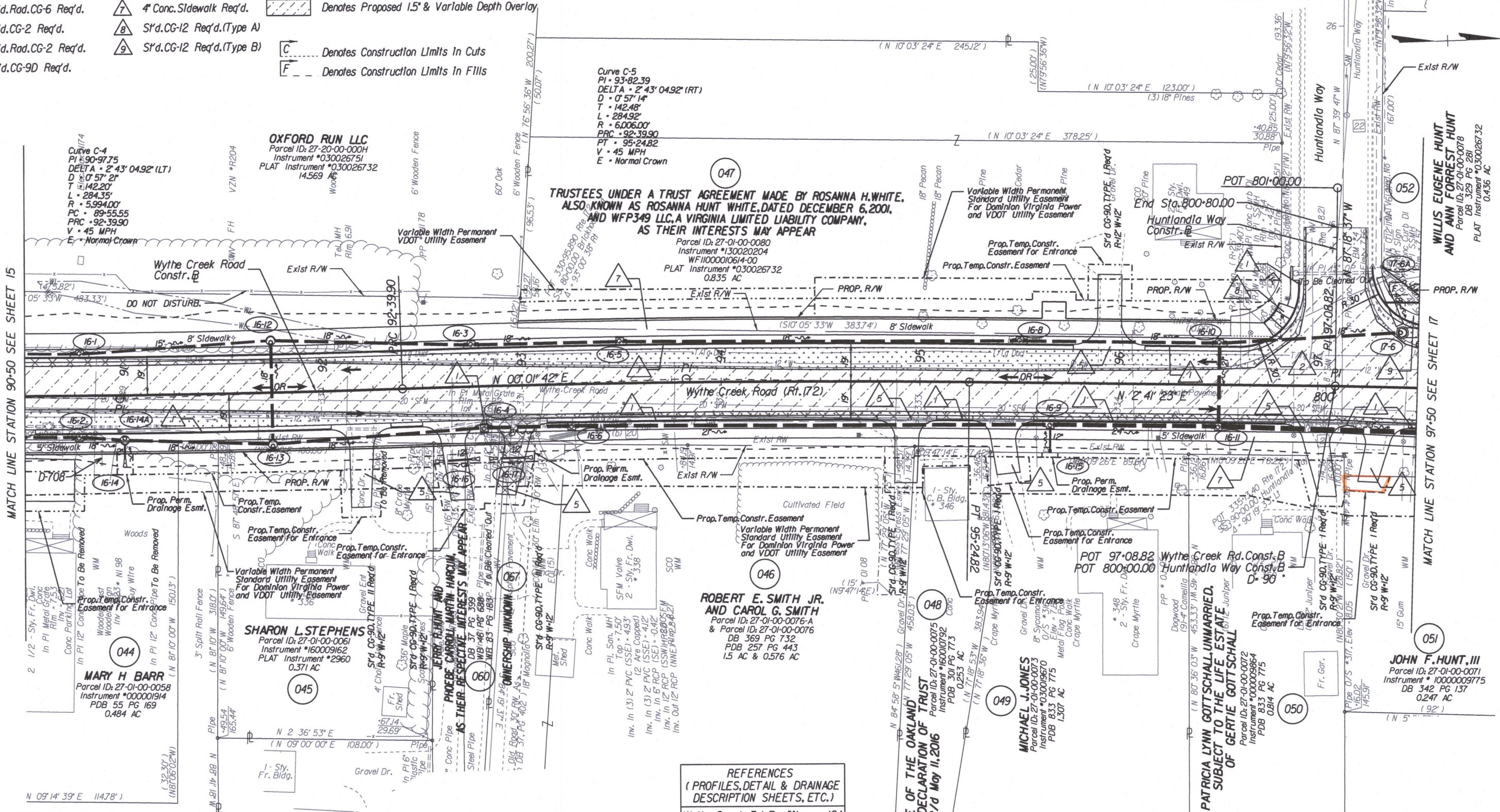

REFERENCES
(PROFILES, DETAIL & DRAINAGE
DESCRIPTION SHEETS, ETC.)

Wythe Creek Rd. Profile	16A
Drainage Descr.	7B
Typical Section	2C
Huntlandia Way Profile	16A(1)
Entrance Profiles	18(4)
Maint. of Traffic	1J(16, 31, 46)

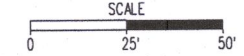

PROJECT	0172-147-V05	SHEET NO.	16
---------	--------------	-----------	----

170013573

115 AM on June 29, 2017