

PROJECT MANAGER *Kenny Wythe, PE* (757) 494-5479 (Hampton Roads District)
SURVEYED BY, DATE *R. Dean Minola, L.S.* (757) 925-2660 (Hampton Roads District)
DESIGN BY *Clark Nexsen, Virginia Beach VA* (757) 455-5800
SUBSURFACE UTILITY BY, DATE *Howard A. Science, L.S.* (Hampton Roads District)

LEGEND

- Denotes Saw Cut
- 1 S1'd. CG-6 Req'd.
- 2 S1'd. Rad. CG-6 Req'd.
- 3 S1'd. CG-2 Req'd.
- 4 S1'd. Rad. CG-2 Req'd.
- 5 S1'd. CG-9D Req'd.
- 6 S1'd. CG-11 Req'd.
- 7 4" Conc. Sidewalk Req'd.
- 8 S1'd. CG-12 Req'd. (Type A)
- 9 S1'd. CG-12 Req'd. (Type B)
- Denotes Demolition of Pavement
- Denotes New Pavement
- Denotes Proposed 1.5' & Variable Depth Overlay
- C Denotes Construction Limits In Cuts
- F Denotes Construction Limits In Fills

THESE PLANS ARE UNFINISHED AND ARE NOT TO BE USED FOR ANY TYPE OF CONSTRUCTION.

REVISED 05/10/2017 06/06/2017	STATE VA.	ROUTE 172	STATE PROJECT 0172-147-V05, RW-201 C-501	SHEET NO. 17
-------------------------------------	--------------	--------------	---	-----------------

DESIGN FEATURES RELATING TO CONSTRUCTION OR TO REGULATION AND CONTROL OF TRAFFIC MAY BE SUBJECT TO CHANGE AS DEEMED NECESSARY BY THE DEPARTMENT

State Hwy Plat Book # 11 Pg. 160

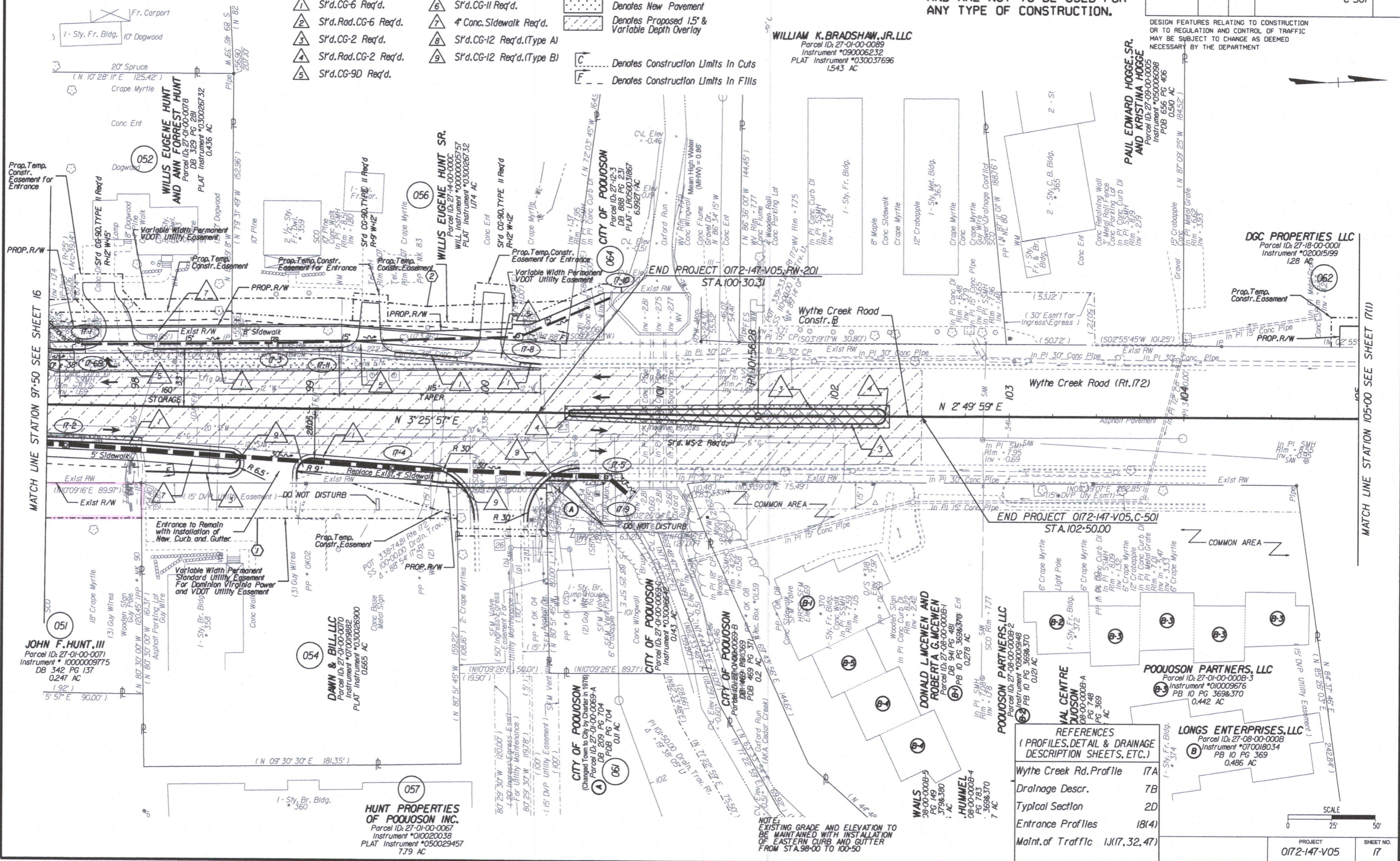

WILLIAM K. BRADSHAW, JR. LLC
Parcel ID: 27-01-00-0089
Instrument *09006232
PLAT Instrument *030037696
1.543 AC

PAUL EDWARD HOGGE, SR. AND KRISTINA HOGGE
Parcel ID: 27-09-00-0005
Instrument *050006098
PDB 656 PG 406
0.510 AC

DGC PROPERTIES LLC
Parcel ID: 27-18-00-0001
Instrument *020015199
1.28 AC

REFERENCES
(PROFILES, DETAIL & DRAINAGE DESCRIPTION SHEETS, ETC.)

Wythe Creek Rd. Profile	17A
Drainage Descr.	7B
Typical Section	2D
Entrance Profiles	18(4)
Maint. of Traffic	1J(17, 32, 47)

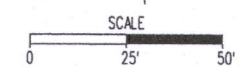

PROJECT 0172-147-V05	SHEET NO. 17
-------------------------	-----------------

DNF PM on June 06, 2017

170013574