

PROJECT MANAGER *Kenny Wynne, PE* (757) 494-5479 (Hampton Roads District)  
 SURVEYED BY, DATE *P. Dean Minniz, LS* (757) 925-2660 (Hampton Roads District)  
 DESIGN BY *Clark Messers, Virginia Beach, VA* (757) 455-5800  
 SUBSURFACE UTILITY BY, DATE *Howard A. Spence, LS* (Hampton Roads District)

**LEGEND**

- Denotes Saw Cut
- △ 1 S'd. CG-6 Req'd.
- △ 2 S'd. Rad. CG-6 Req'd.
- △ 3 S'd. CG-2 Req'd.
- △ 4 S'd. Rad. CG-2 Req'd.
- △ 5 S'd. CG-9D Req'd.
- △ 6 S'd. CG-11 Req'd.
- △ 7 4" Conc. Sidewalk Req'd.
- △ 8 S'd. CG-12 Req'd. (Type A)
- △ 9 S'd. CG-12 Req'd. (Type B)
- ⊠ Denotes Demolition of Pavement
- ▨ Denotes New Pavement
- ▨ Denotes Proposed 1.5' & Variable Depth Overlay
- C --- Denotes Construction Limits In Cuts
- F --- Denotes Construction Limits In Fills

**THESE PLANS ARE UNFINISHED AND ARE NOT TO BE USED FOR ANY TYPE OF CONSTRUCTION.**

REVISED	STATE	ROUTE	PROJECT	SHEET NO.
04/14/2017	VA.	172	0172-147-V05, RW-201	16
05/10/2017				
06/06/2017				
06/14/2017				
06/29/2017			C-501	

DESIGN FEATURES RELATING TO CONSTRUCTION OR TO REGULATION AND CONTROL OF TRAFFIC MAY BE SUBJECT TO CHANGE AS DEEMED NECESSARY BY THE DEPARTMENT

State Hwy Plat Book # 11 Pg 162

MATCH LINE STATION 90+50 SEE SHEET 15

MATCH LINE STATION 97+50 SEE SHEET 17

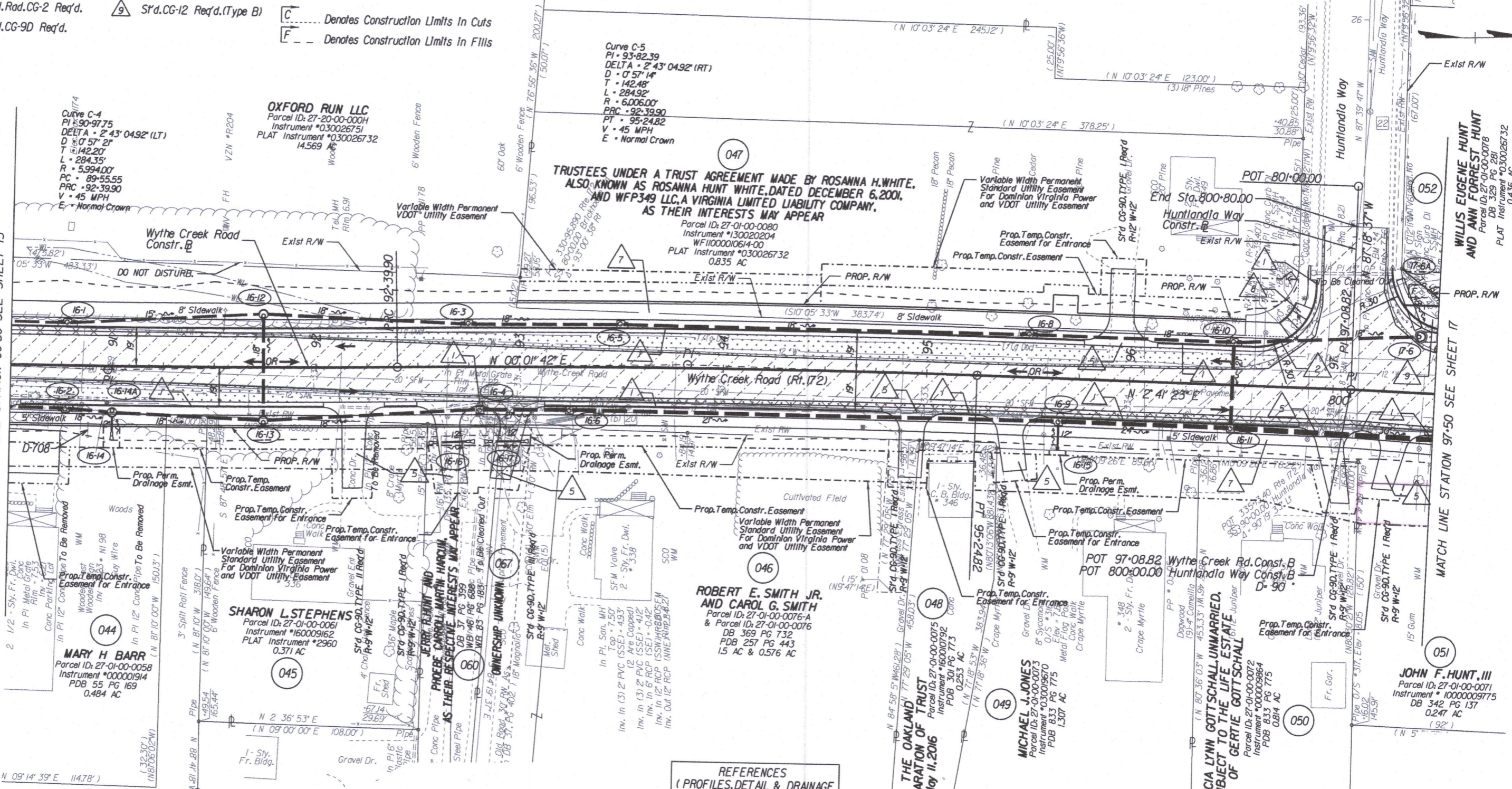

**REFERENCES (PROFILES, DETAIL & DRAINAGE DESCRIPTION SHEETS, ETC.)**

Wythe Creek Rd. Profile	16A
Drainage Descr.	7B
Typical Section	2C
Huntlandia Way Profile	16A(1)
Entrance Profiles	18(4)
Maint. of Traffic	1J(16, 31, 46)

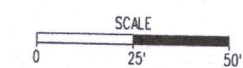

PROJECT	0172-147-V05
SHEET NO.	16

17001 3574