

PROJECT MANAGER *Kenny Wythe, PE* (757) 494-5479 (Hampton Roads District)
 SURVEYED BY, DATE *R. Dean Minnix, LS* (757) 925-2660 (Hampton Roads District)
 DESIGN BY *Clark Nexsen, Virginia Beach VA* (757) 455-5800
 SUBSURFACE UTILITY BY, DATE *Howard A. Spence, LS* (Hampton Roads District)

ADDITIONAL EASEMENTS FOR UTILITY RELOCATIONS MAY BE REQUIRED BEYOND THE PROPOSED RIGHT-OF-WAY SHOWN ON THESE PLANS.

THESE PLANS ARE UNFINISHED AND ARE NOT TO BE USED FOR ANY TYPE OF CONSTRUCTION.

REVISED	STATE	ROUTE	STATE PROJECT	SHEET NO.
	VA.	172	0172-147-V05, RW-201 C-501	17(1)

DESIGN FEATURES RELATING TO CONSTRUCTION OR TO REGULATION AND CONTROL OF TRAFFIC MAY BE SUBJECT TO CHANGE AS DEEMED NECESSARY BY THE DEPARTMENT

State Hwy Plan Book # 11 Pg 164

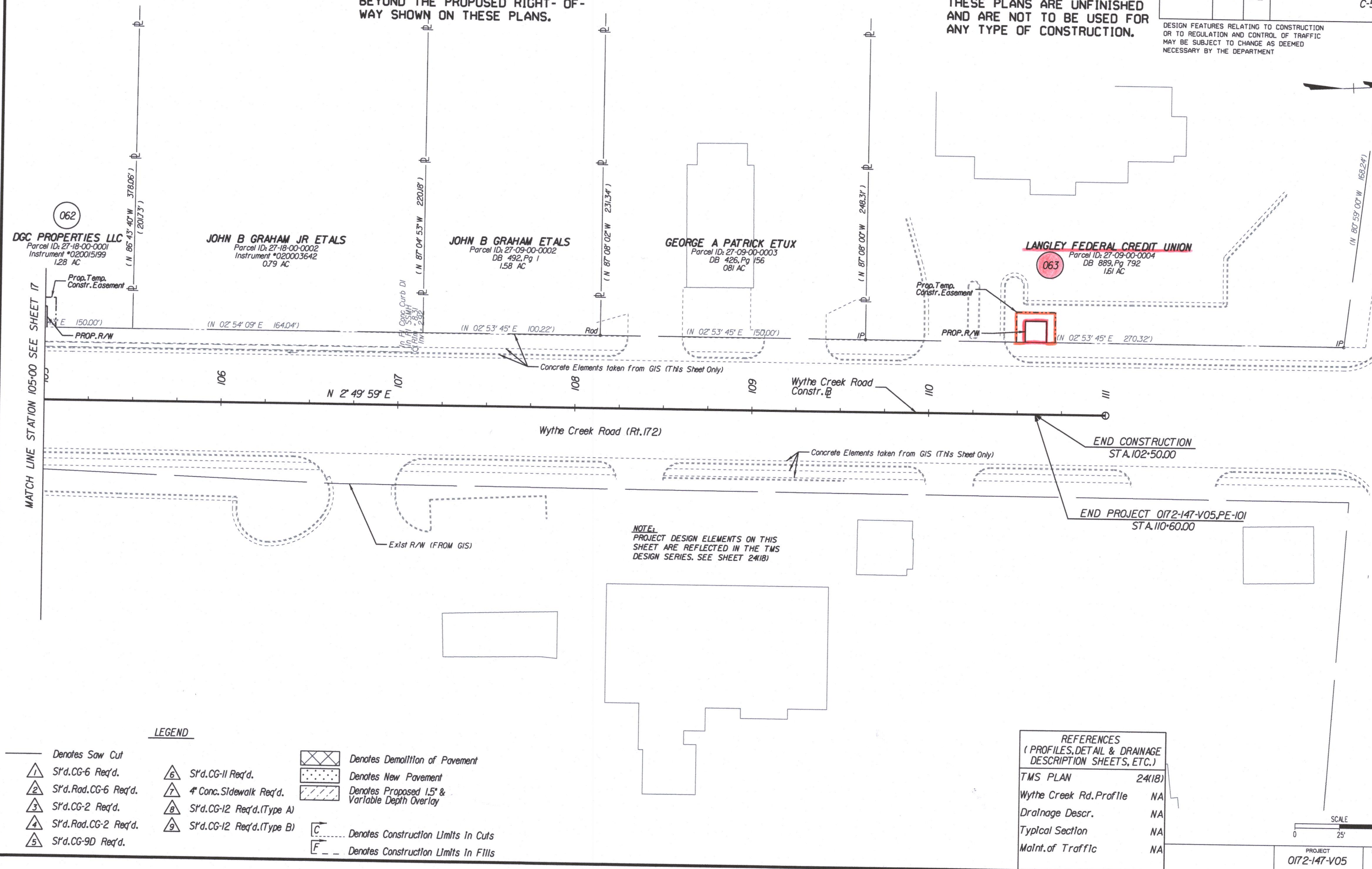

NOTE:
 PROJECT DESIGN ELEMENTS ON THIS SHEET ARE REFLECTED IN THE TMS DESIGN SERIES. SEE SHEET 24(1B)

LEGEND

- Denotes Saw Cut
- ① S'd. CG-6 Req'd.
- ② S'd. Rad. CG-6 Req'd.
- ③ S'd. CG-2 Req'd.
- ④ S'd. Rad. CG-2 Req'd.
- ⑤ S'd. CG-9D Req'd.
- ⑥ S'd. CG-11 Req'd.
- ⑦ 4" Conc. Sidewalk Req'd.
- ⑧ S'd. CG-12 Req'd. (Type A)
- ⑨ S'd. CG-12 Req'd. (Type B)
- ⊠ Denotes Demolition of Pavement
- ⊡ Denotes New Pavement
- ⊢ Denotes Proposed 1.5' & Variable Depth Overlay
- ⊣ Denotes Construction Limits In Cuts
- ⊤ Denotes Construction Limits In Fills

REFERENCES
 (PROFILES, DETAIL & DRAINAGE DESCRIPTION SHEETS, ETC.)

TMS PLAN	24(1B)
Wythe Creek Rd. Profile	NA
Drainage Descr.	NA
Typical Section	NA
Maint. of Traffic	NA

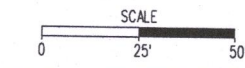

PROJECT	SHEET NO.
0172-147-V05	17(1)

07:35 AM on April 11, 2017

1700 13575