

LEGEND

- Denotes Saw Cut
- 1 S'd.CG-6 Req'd.
- 2 S'd.Rad.CG-6 Req'd.
- 3 S'd.CG-2 Req'd.
- 4 S'd.Rad.CG-2 Req'd.
- 5 S'd.CG-9D Req'd.
- 6 S'd.CG-11 Req'd.
- 7 4" Conc.Sidewalk Req'd.
- 8 S'd.CG-12 Req'd.(Type A)
- 9 S'd.CG-12 Req'd.(Type B)
- Denotes Demolition of Pavement
- Denotes New Pavement
- Denotes Proposed 1.5' & Variable Depth Overlay
- C Denotes Construction Limits In Cuts
- F Denotes Construction Limits In Fills

THESE PLANS ARE UNFINISHED AND ARE NOT TO BE USED FOR ANY TYPE OF CONSTRUCTION.

REVISED	STATE	ROUTE	STATE	PROJECT	SHEET NO.
05/10/2017 06/06/2017	VA.	172		0172-147-V05, RW-201 C-501	17

DESIGN FEATURES RELATING TO CONSTRUCTION OR TO REGULATION AND CONTROL OF TRAFFIC MAY BE SUBJECT TO CHANGE AS DEEMED NECESSARY BY THE DEPARTMENT

WILLIAM K. BRADSHAW, JR., LLC
 Parcel ID: 27-01-00-0089
 Instrument *090006232
 PLAT Instrument *030037696
 1.543 AC

PAUL EDWARD HOGGE, SR. AND KRISTINA HOGGE
 Parcel ID: 27-08-00-0005
 Instrument *050006096
 PDB 656 PG 406
 0.590 AC

DGC PROPERTIES LLC
 Parcel ID: 27-18-00-0001
 Instrument *020015199
 1.28 AC

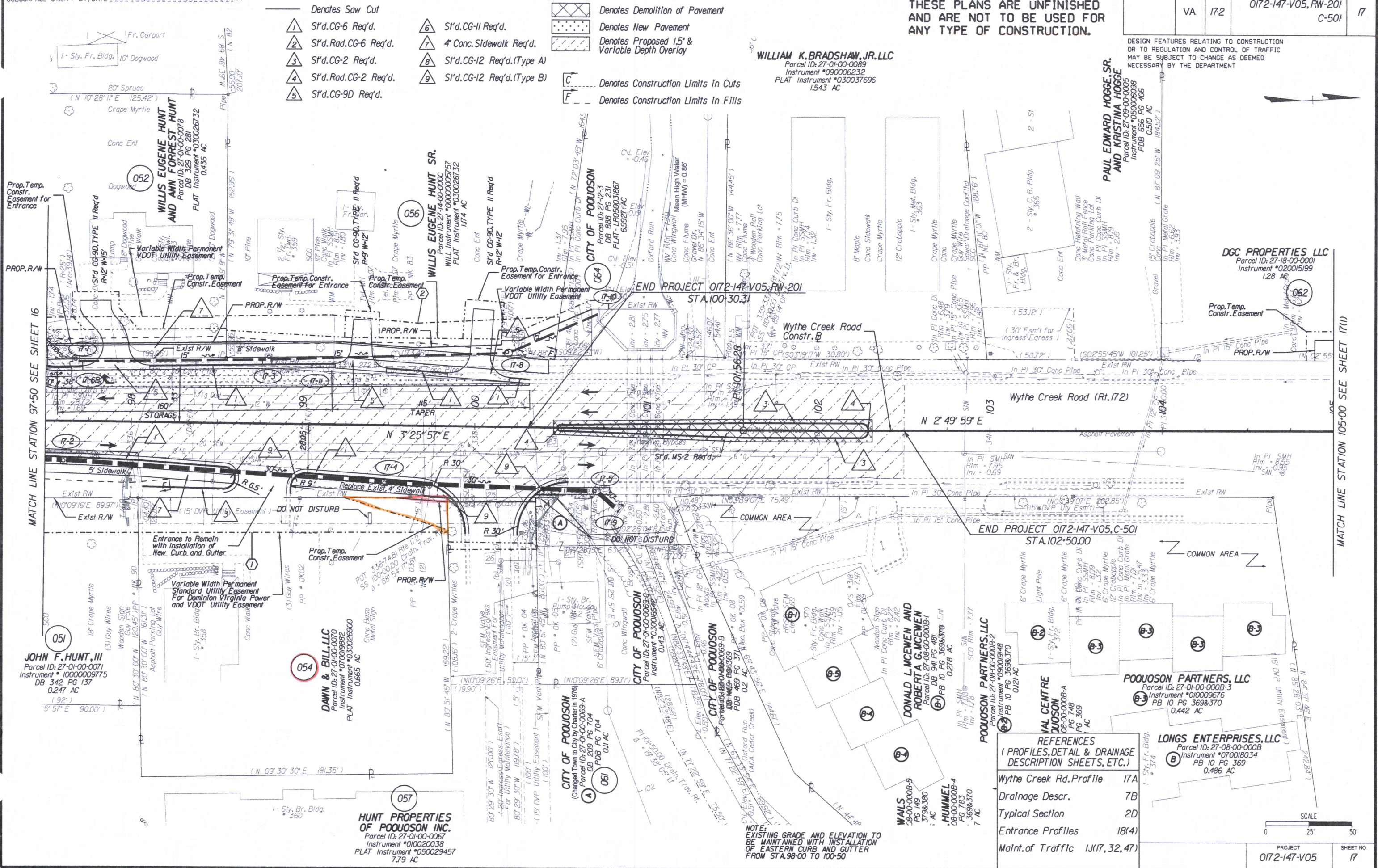

State Hwy Plat Book # 11 Pg 166

170014451

01/7 PM on June 06, 2017

MATCH LINE STATION 97+50 SEE SHEET 16

MATCH LINE STATION 105+00 SEE SHEET 17(1)

REFERENCES (PROFILES, DETAIL & DRAINAGE DESCRIPTION SHEETS, ETC.)

Wythe Creek Rd. Profile	17A
Drainage Descr.	7B
Typical Section	2D
Entrance Profiles	18(4)
Maint. of Traffic	1J(17, 32, 47)

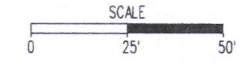

NOTE:
 EXISTING GRADE AND ELEVATION TO BE MAINTAINED WITH INSTALLATION OF EASTERN CURB AND GUTTER FROM STA. 98+00 TO 100+50

HUNT PROPERTIES OF POUOSON INC.
 Parcel ID: 27-01-00-0067
 Instrument *050029457
 7.79 AC

JOHN F. HUNT, III
 Parcel ID: 27-01-00-0071
 Instrument *1000009775
 DB 342 PG 137
 0.247 AC

DAWN & BILL LLC
 Parcel ID: 27-01-00-0070
 Instrument *070019882
 PLAT Instrument *030026900
 0.665 AC

DONALD L. MCWEN AND ROBERTA G. MCWEN
 Parcel ID: 27-08-00-0008-1
 DB 941 PG 481
 PB 10 PG 369&370
 0.278 AC

POUOSON PARTNERS, LLC
 Parcel ID: 27-08-00-0008-2
 Instrument *090019148
 PB 10 PG 369&370
 0.212 AC

POUOSON PARTNERS, LLC
 Parcel ID: 27-01-00-0008-3
 Instrument *010009676
 PB 10 PG 369&370
 0.442 AC

LONGS ENTERPRISES, LLC
 Parcel ID: 27-08-00-0008
 Instrument *070018034
 PB 10 PG 369
 0.486 AC