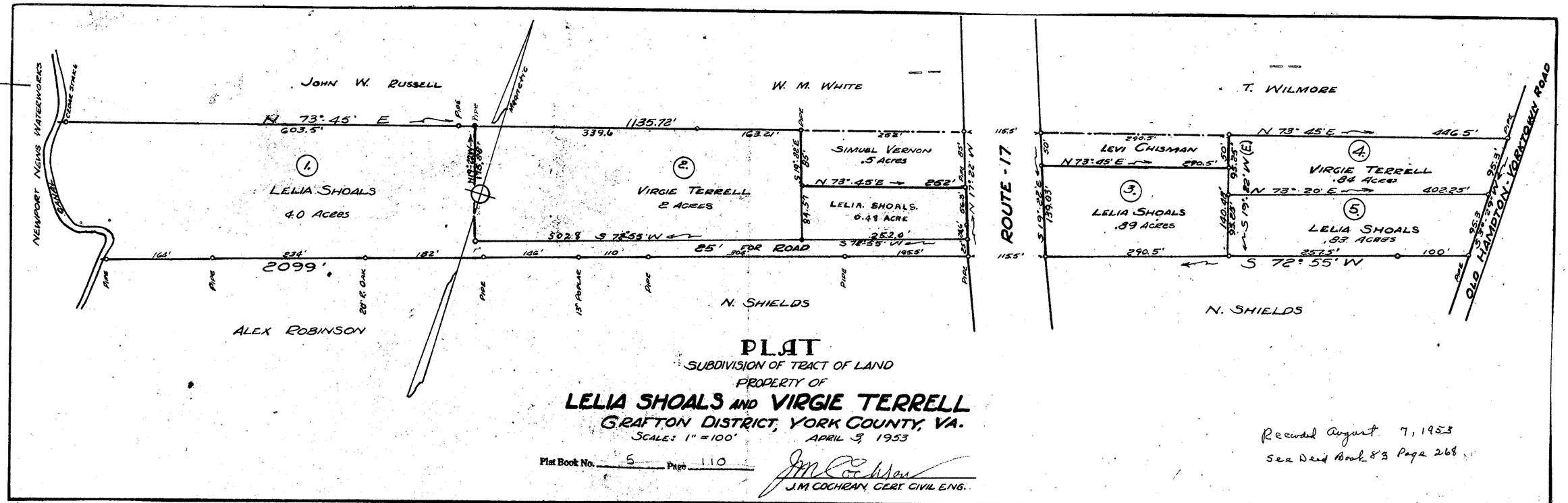

PLAT

SUBDIVISION OF TRACT OF LAND

PROPERTY OF

LELIA SHOALS AND VIRGIE TERRELL

GRAFTON DISTRICT, YORK COUNTY, VA.

SCALE: 1" = 100' APRIL 3 1953

Plat Book No. 5 Page 110

J.M. COCHRAN, CERT. CIVIL ENG.

Recorded August 7, 1953
See Deed Book 83 Page 268

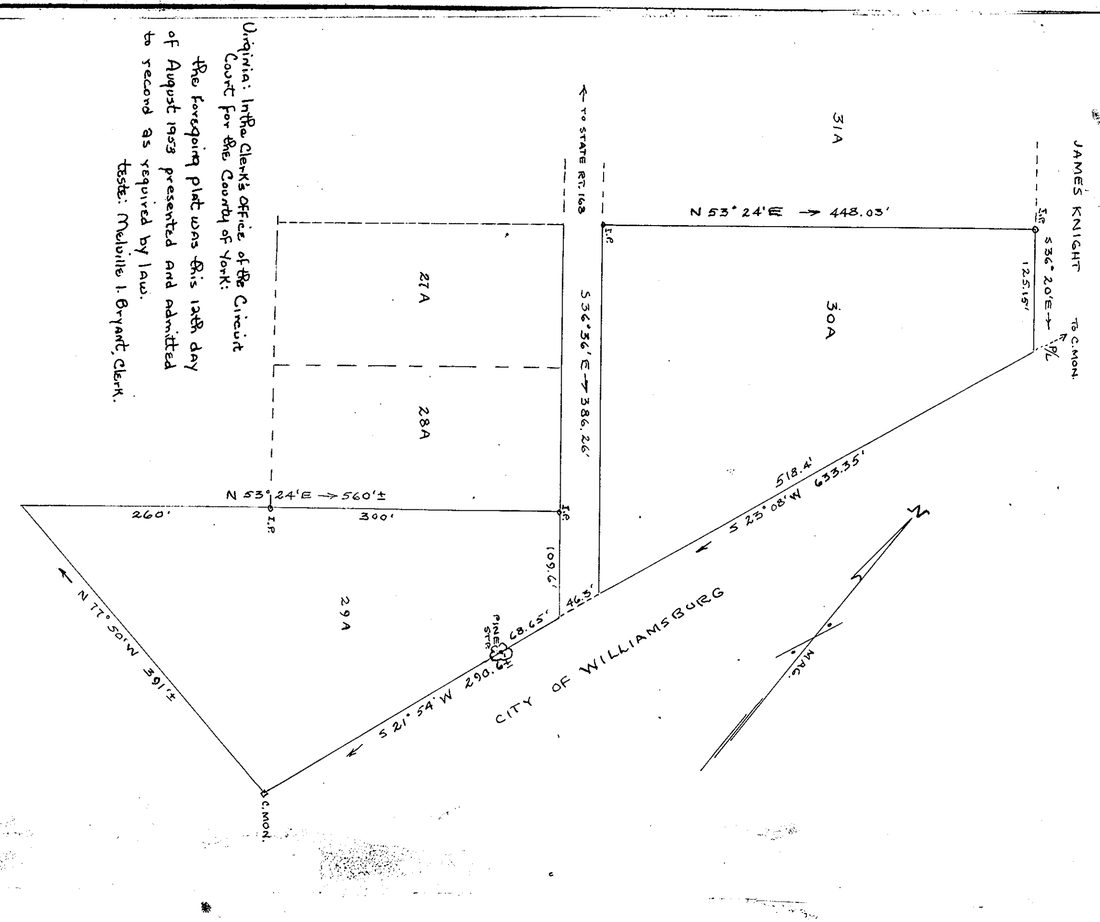

Virginia: In the Clerk's Office of the Circuit Court for the County of York:
The foregoing plat was this 12th day of August 1953 presented and admitted to record as required by law.
Teste: Melville I. Bryant, Clerk.

PLAT SHOWING DESIGN OF TWO LOTS TITLED 29A & 30A OF THE W. L. SCHENCK SUBDIVISION SITUATED IN THE COUNTY OF YORK, STATE OF VIRGINIA.

SCALE 1" = 100'

W. D. THOMAS, C.L.S. #19

Plat Book No. 5 Page 110