

|                     |      |   |                |  |
|---------------------|------|---|----------------|--|
| DATE OF APPLICATION |      | <b>COMMONWEALTH<br/>OF<br/>VIRGINIA<br/>COMMISSION OF FISHERIES</b> | FOR OFFICE USE |  |
| DATE OF ASSIGNMENT  |      |   | PLAT NO.       |  |
| COUNTY RECORDED IN  |      |   | MAP NO.        |  |
| BOOK                | PAGE |   | FILE NO.       |  |
| No.                 | No.  |   |                |  |

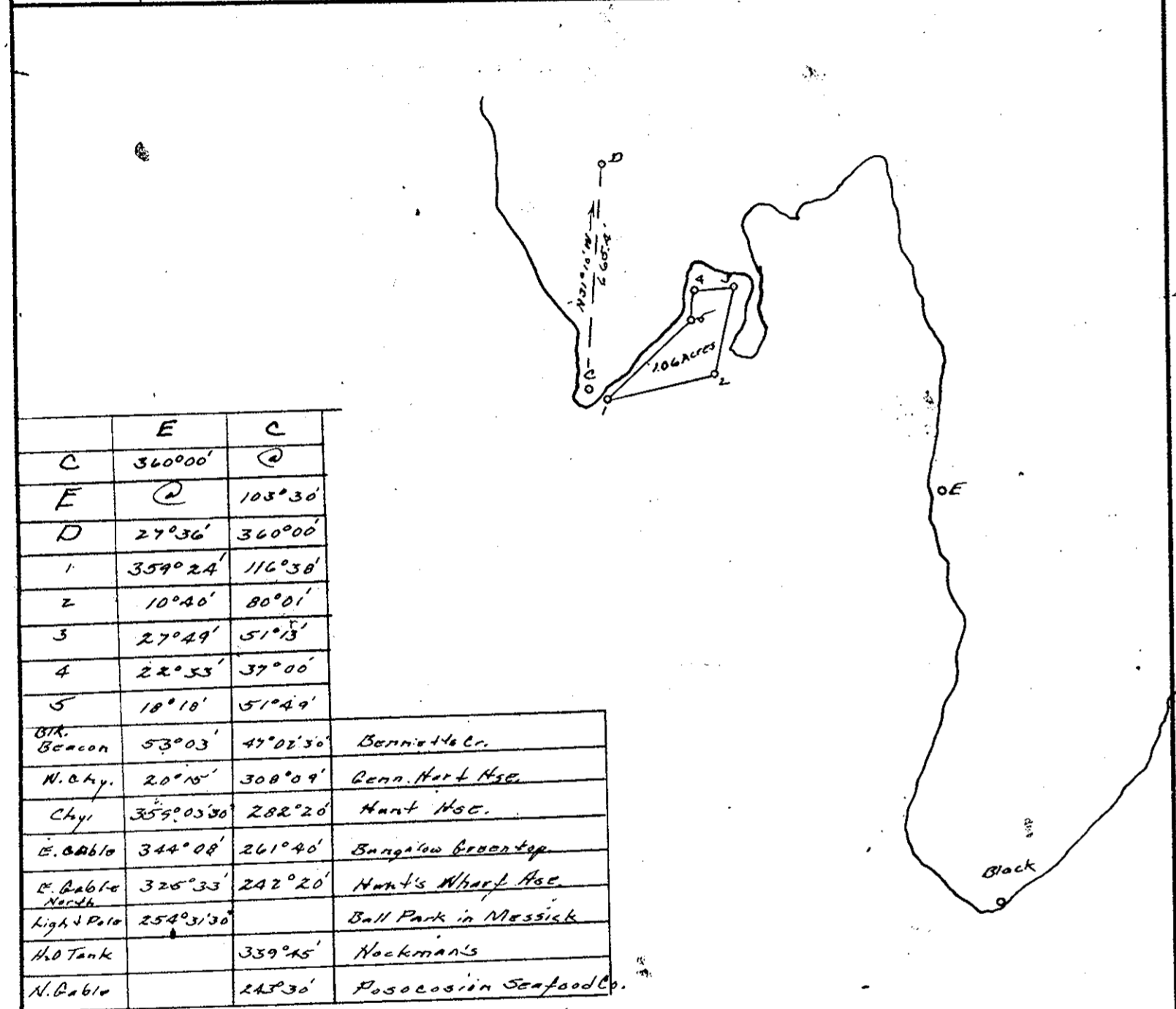

Notes: C, E, D are Pipes

Area: 7.06 Acres

**OYSTER PLANTING GROUND**  
OF  
J. M. Evans  
IN  
Lloyds Bay  
District No. 14 York COUNTY  
Scale  $\frac{1}{5,000}$  May 5 1953  
Surveyed by Charles J. Keenan  
K-1-48

|                     |      |   |                |     |
|---------------------|------|---|----------------|-----|
| DATE OF APPLICATION |      | <b>COMMONWEALTH<br/>OF<br/>VIRGINIA<br/>COMMISSION OF FISHERIES</b> | FOR OFFICE USE |     |
| DATE OF ASSIGNMENT  |      |   | PLAT NO.       | 109 |
| COUNTY RECORDED IN  |      |   | MAP NO.        | 234 |
| BOOK                | PAGE |   | FILE NO.       |     |
| No.                 | No.  |   |                |     |

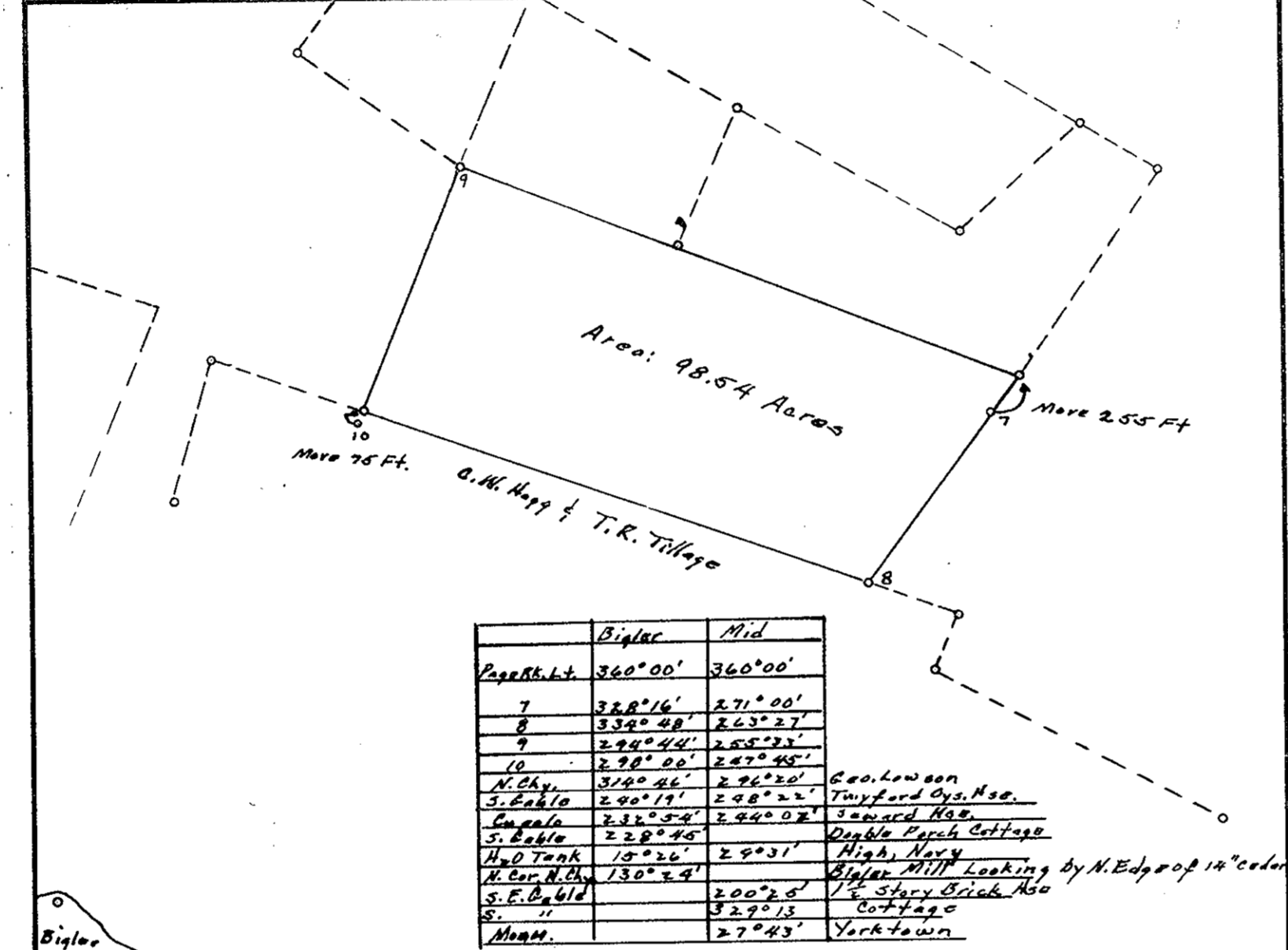

Note: Cor. No. 7, More 255 Feet NE on line 7 to 8 extended.  
Cor. No. 10, More 75 Feet NE on line 9 to 10

Area: 98.54 Acres

**OYSTER PLANTING GROUND**  
OF  
R. J. & M. H. Riley  
IN  
Middle Ground in York River  
District No. 15 York COUNTY  
Scale  $\frac{1}{10,000}$  February 9 1954  
Surveyed by Charles J. Keenan  
K-1-74

