

PROPERTY OF J.W. DRYDEN

PROPERTY OF R.L. LIVERMAN

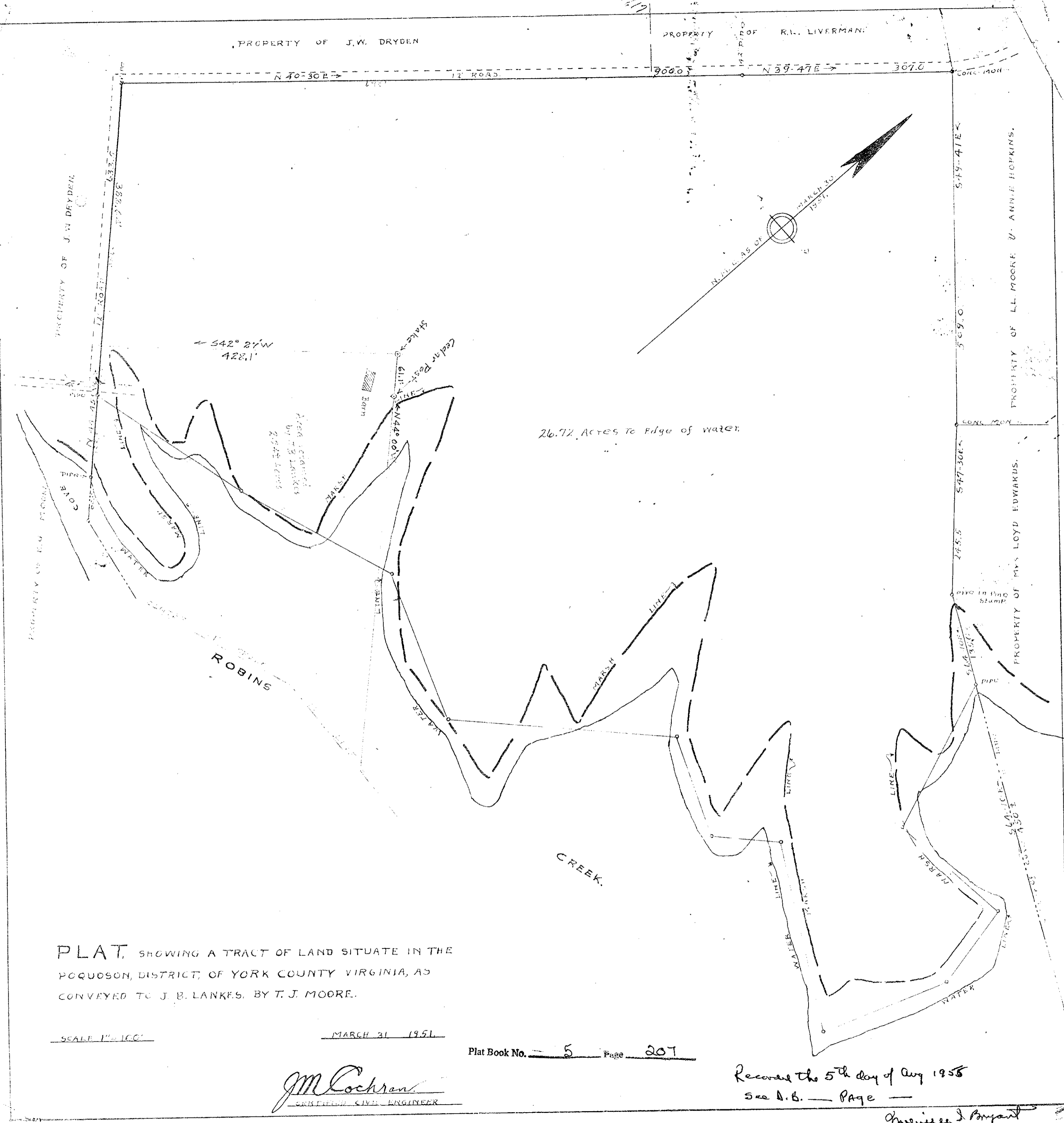

← 542° 27' W  
428.1'

26.72 ACRES TO EDGE OF WATER

CREEK.

PLAT, SHOWING A TRACT OF LAND SITUATE IN THE  
POQUOSON, DISTRICT, OF YORK COUNTY VIRGINIA, AS  
CONVEYED TO J. B. LANKES, BY T. J. MOORE.

SCALE 1" = 100'

MARCH 31 1951

Plat Book No. 5 Page 207

*J.M. Cochran*  
REGISTERED CIVIL ENGINEER

Recorded the 5th day of Aug 1955  
See D.B. — Page —

*James J. Boyant*

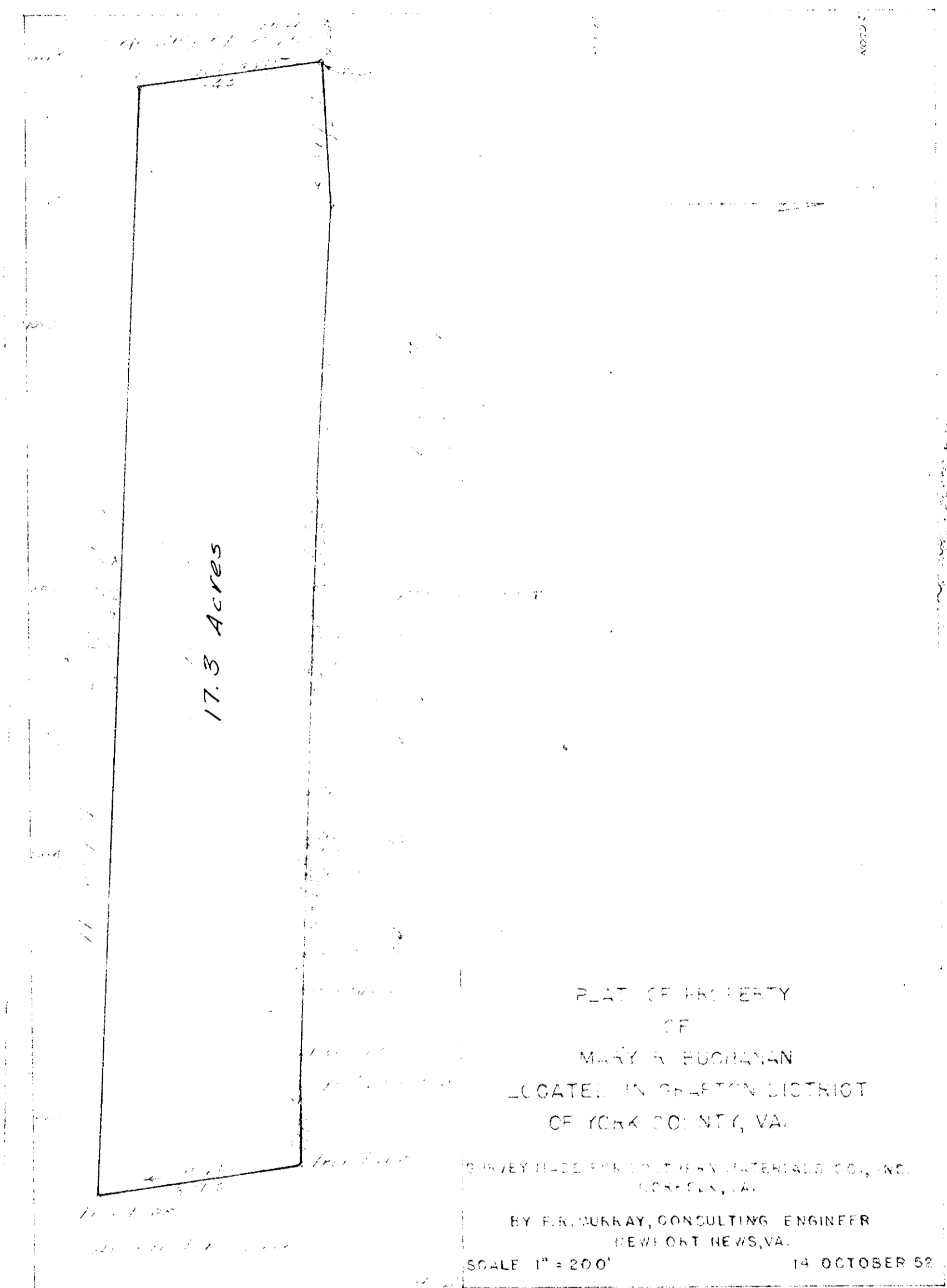

17.3 Acres

PLAT OF PROPERTY  
OF  
MARY R. BUCHANAN  
LOCATED IN GLETON DISTRICT  
OF YORK COUNTY, VA.

SURVEY MADE FOR THE HAY MATERIALS CO., INC.  
ROCKY CREEK, VA.

BY ER. CURRAY, CONSULTING ENGINEER  
NEWPORT NEWS, VA.

SCALE 1" = 200' 14 OCTOBER 52

Recorded Nov. 17, 1955  
*M. J. Boyant, Clerk*  
E.M.B.

Deed Book 104 p. 254

Plat Book No. 5 Page 207

PRELIMINARY