

COUNTY OF YORK, VIRGINIA, TO WIT:
 IN THE CLERK'S OFFICE OF THE CIRCUIT COURT FOR THE
 COUNTY OF YORK, THIS MAP WAS PRESENTED AND ADMITTED TO
 RECORD AS THE LAW REQUIRES
 DATE May 29, 1963 TESTE William Bryant CLERK
Ray Elliott Black, D. C.

TO THE BEST OF MY KNOWLEDGE AND BELIEF ALL OF
 THE REQUIREMENTS AS SET FORTH IN THE ORDINANCE FOR
 APPROVING PLATS OF SUBDIVISIONS FOR RECORDATION IN
 THE COUNTY OF YORK, VIRGINIA, HAVE BEEN COMPLIED WITH
 INCLUDING A 1/5000' CLOSURE.
Jon D. Coenen
 JON D. COENEN
 CERTIFIED CIVIL ENGINEER

ACREE ACRES

SECTION 3
 COUNTY OF YORK
 VIRGINIA

COENEN & ASSOCIATES = ENGINEERS
 NEWPORT NEWS, VIRGINIA
 SCALE: 1" = 100'
 MAY 19, 1962

Plat Book No. 7 Page 28

VICINITY MAP
 SCALE: 1" = 2000'

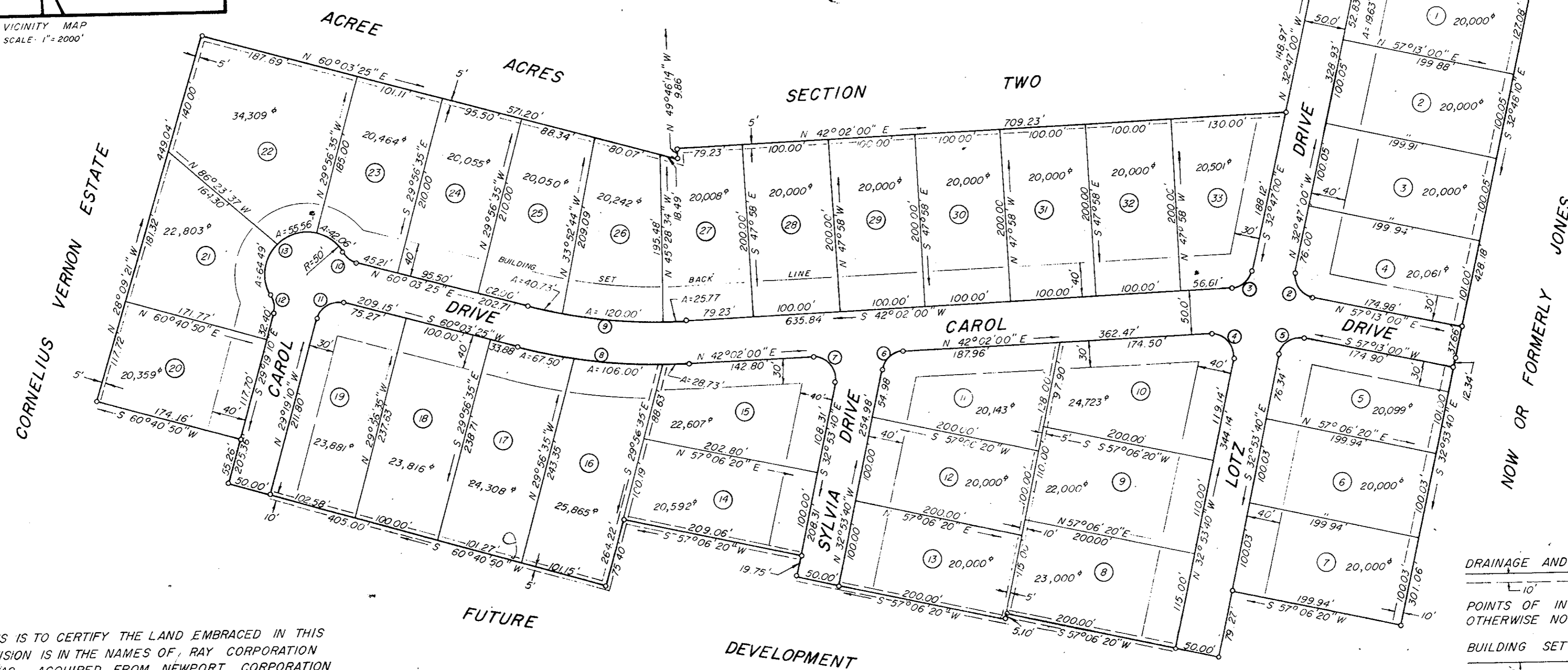

LOT AREA = 16.21 AC.
 R/W AREA = 3.19 AC.
 TOTAL AREA = 19.40 AC.

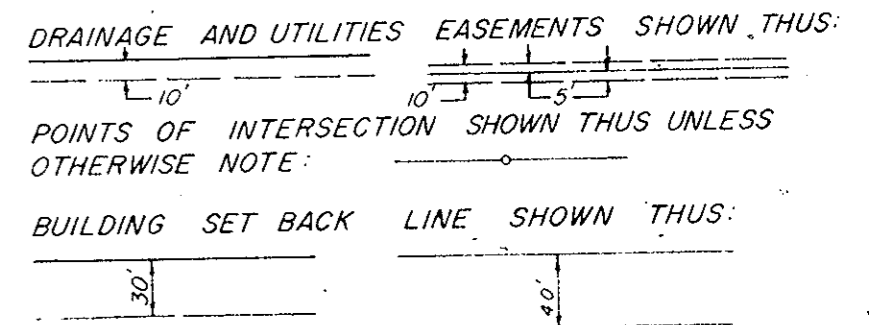

THIS IS TO CERTIFY THE LAND EMBRACED IN THIS
 SUBDIVISION IS IN THE NAMES OF RAY CORPORATION
 AND WAS ACQUIRED FROM NEWPORT CORPORATION
 BY DEED DATED DECEMBER 19, 1961 AND OF
 RECORD IN THE COUNTY OF YORK, VIRGINIA, IN
 DEED BOOK 155, PAGE 189.
 THIS SUBDIVISION IS WITH THE FREE CONSENT AND
 IN ACCORDANCE WITH THE DESIRES OF THE UNDERSIGNED
 OWNERS AND PROPRIETORS.

Paul H. Lee PRES.
Allen M. Kanan SEC.

Jon D. Coenen, A NOTARY PUBLIC IN
 AND FOR THE CITY OF NEWPORT NEWS, VIRGINIA, DO
 HEREBY CERTIFY THAT THE ABOVE PERSONS WHOSE
 NAMES ARE SIGNED TO THE FOREGOING WRITING HAVE
 ACKNOWLEDGE THE SAME BEFORE ME IN MY CITY
 AND STATE AFORESAID.

GIVEN UNDER MY HAND THIS 5 DAY OF May 1962.
 MY COMMISSION EXPIRES 2-12-66

Jon S. Coenen
 NOTARY PUBLIC

NO.	DELTA	RAD.	TANG.	ARC	CHORD	BNG.
1	11° 15' 00"	100.00'	9.85'	19.63'	19.60'	N 38° 24' 30" W
2	90° 00' 00"	25.00'	25.00'	39.27'	35.36'	S 77° 47' 00" E
3	74° 49' 00"	25.00'	19.11'	32.64'	30.37'	N 04° 37' 30" E
4	105° 04' 20"	25.00'	32.62'	48.85'	39.69'	S 85° 25' 50" E
5	90° 06' 40"	25.00'	25.05'	39.32'	35.39'	N 12° 09' 40" E
6	74° 55' 40"	25.00'	19.16'	32.69'	30.41'	N 04° 34' 10" E
7	105° 04' 20"	25.00'	32.62'	48.85'	39.69'	S 85° 25' 50" E
8	18° 01' 25"	642.86'	101.95'	202.23'	201.39'	N 51° 02' 43" E
9	18° 01' 25"	592.86'	94.02'	186.50'	185.73'	N 51° 02' 43" E
10	48° 11' 24"	25.00'	11.18'	21.03'	20.41'	S 84° 09' 07" W
11	89° 28' 35"	25.00'	24.73'	39.00'	35.16'	N 15° 22' 08" E
12	48° 11' 24"	25.00'	11.18'	21.03'	20.41'	N 53° 24' 52" W
13	185° 45' 23"	50.00'	—	162.10'	—	—

APPROVED
 YORK COUNTY, VA.
APPROVED
 YORK COUNTY BOARD OF SUPERVISORS
 BY William Scheffey
 PLAT APPROVING AGENT.
 DATE May 29, 1963
 VARIATIONS APPROVED
 DATE _____