

MAGNETIC DECLINATION, JULY 1944

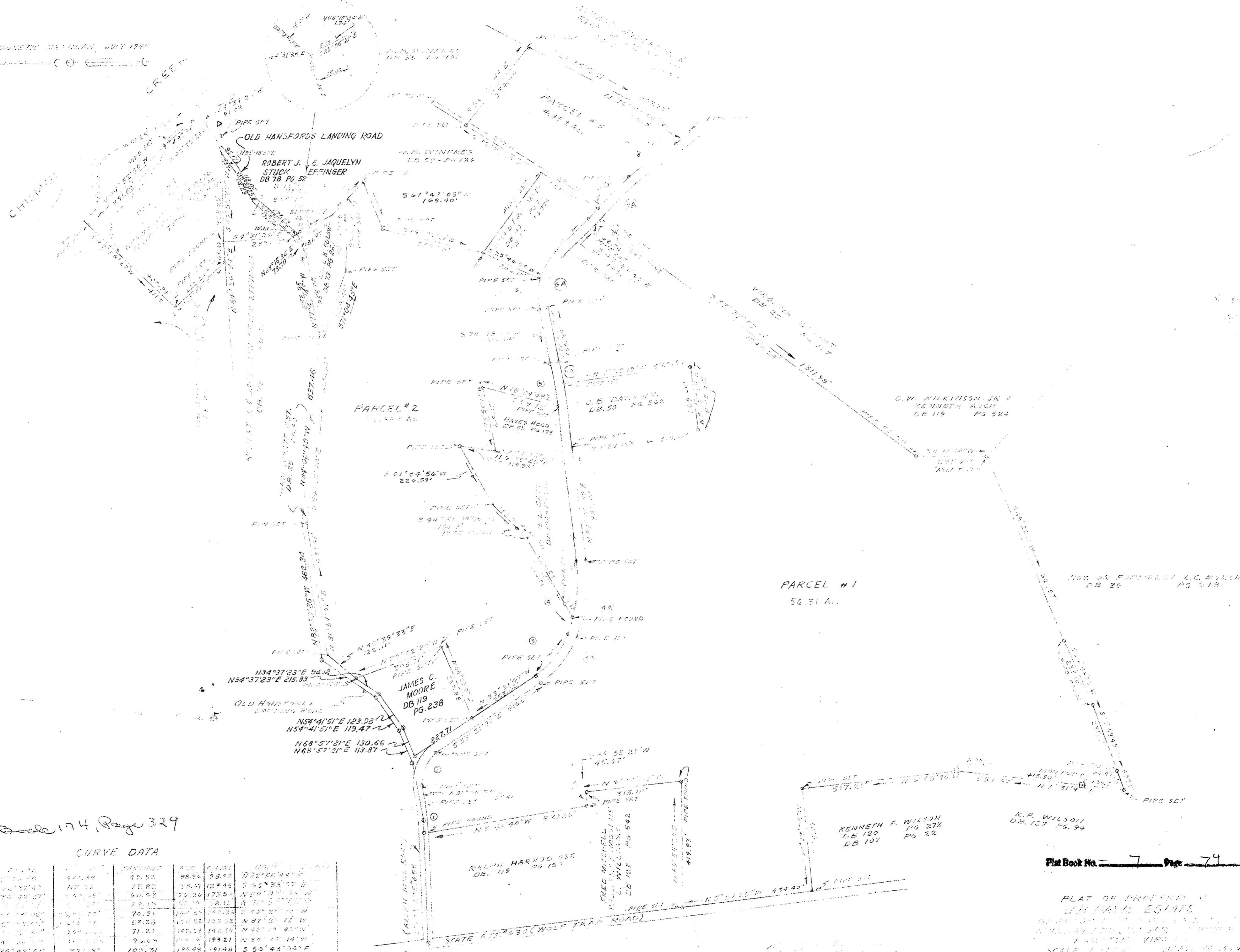

Deed Book 174, Page 329

CURVE DATA

STATION	ANGLE	CHORD	TANGENT	ARC	CHORD	ANGLE
1	171.96	94.49	42.53	98.94	93.43	72° 58' 42" E
2	172.43	117.31	73.82	116.07	123.45	S 46° 33' 17" E
3	173.87	143.95	90.95	142.20	173.52	N 67° 12' 53" W
4	175.32	173.17	109.17	171.26	224.11	N 71° 52' 12" W
5	176.77	203.89	128.37	199.55	285.32	S 53° 27' 10" W
6	178.22	235.12	148.57	229.82	356.54	N 87° 21' 12" W
7	179.67	266.85	168.76	264.10	427.76	N 64° 12' 41" W
8	181.12	299.09	188.95	292.38	498.97	N 34° 18' 19" W
9	182.57	331.83	209.14	320.66	570.19	S 53° 43' 06" E
10	184.02	365.07	229.33	348.95	641.41	S 87° 57' 56" E
11	185.47	398.81	249.52	377.20	712.63	N 72° 33' 17" E
12	186.92	433.05	269.71	405.45	783.85	S 72° 32' 57" E
13	188.37	467.79	289.90	433.70	855.07	S 47° 04' 57" E
14	189.82	503.03	310.09	461.95	926.29	S 21° 57' 48" E

Plat Book No. 7 Page 74

PLAT OF PROPERTY IN
J.B. DAVIS ESTATE
SUBJECT TO THE INTEREST OF
THE ESTATE OF J.B. DAVIS
IN-WITNESS WHEREOF
SCALE 1" = 100'

REVISED FEB. 29, 1964