

JOHN DE FORMERLY
ROBERT S. MORRISBY

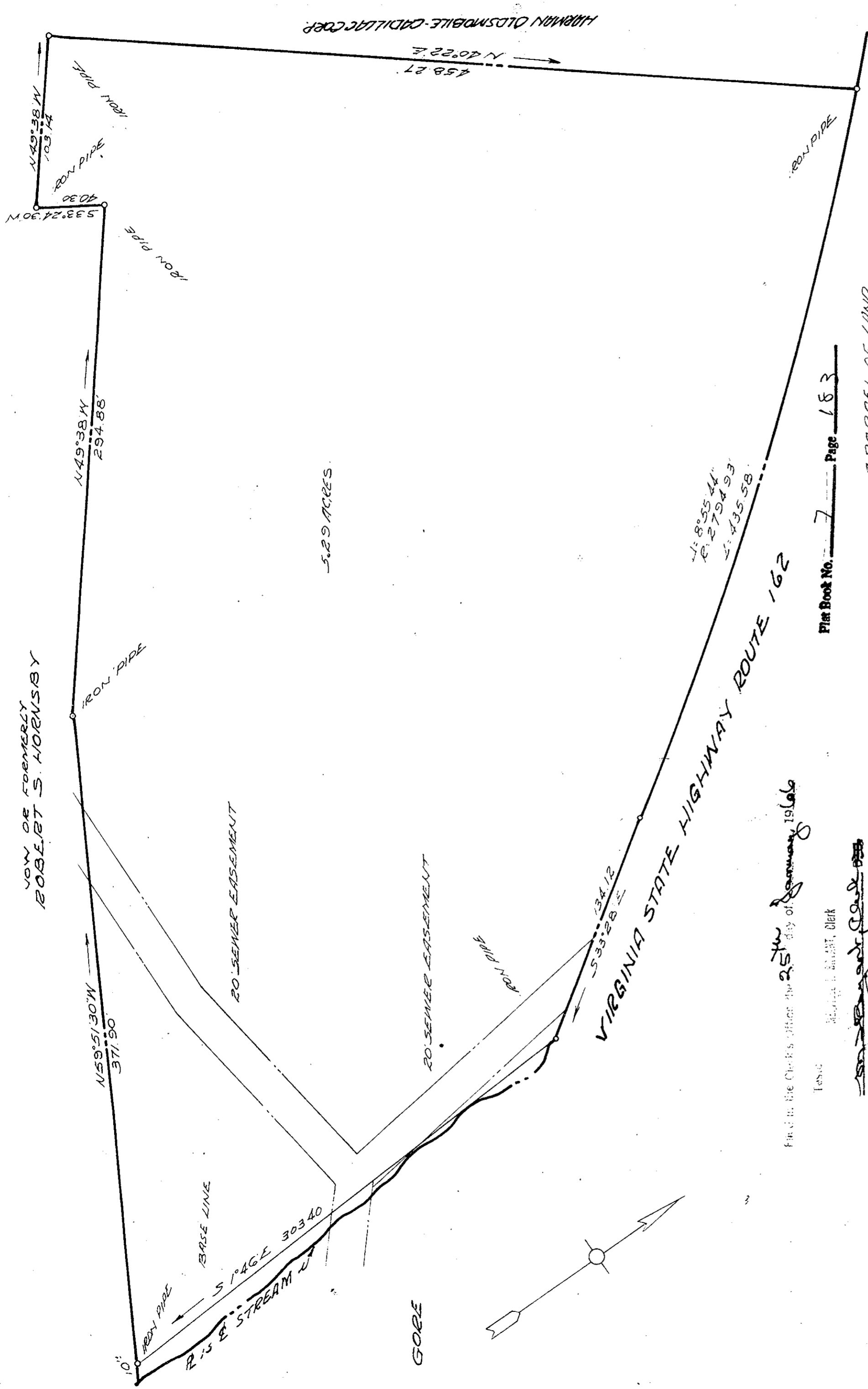

HARMAN OLDSMOBILE-CADILLAC CORP
N 40° 22' E
458.27

5.29 ACRES

L 8° 55' 44"
E 27° 54' 53"
S 43° 55'

VIRGINIA STATE HIGHWAY ROUTE 162

Plat Book No. 7 Page 183

A PARCEL OF LAND OF
STANDING IN THE NAME OF
HARMAN OLDSMOBILE-CADILLAC CORP.
BRITTON DISTRICT
YOKE COUNTY VIRGINIA
SCALE: 1"=50' JANUARY 11, 1966

Filed in the Clerk's Office the 25th day of January 1966

Tested
Merrill J. Bryant, Clerk

[Signature]
Dora Books 173, Page 63

YERMANUS, MRODOK, MARRANUS
CIVIL ENGINEER, LAND SURVEYORS
WILLIAMSBURG, VIRGINIA

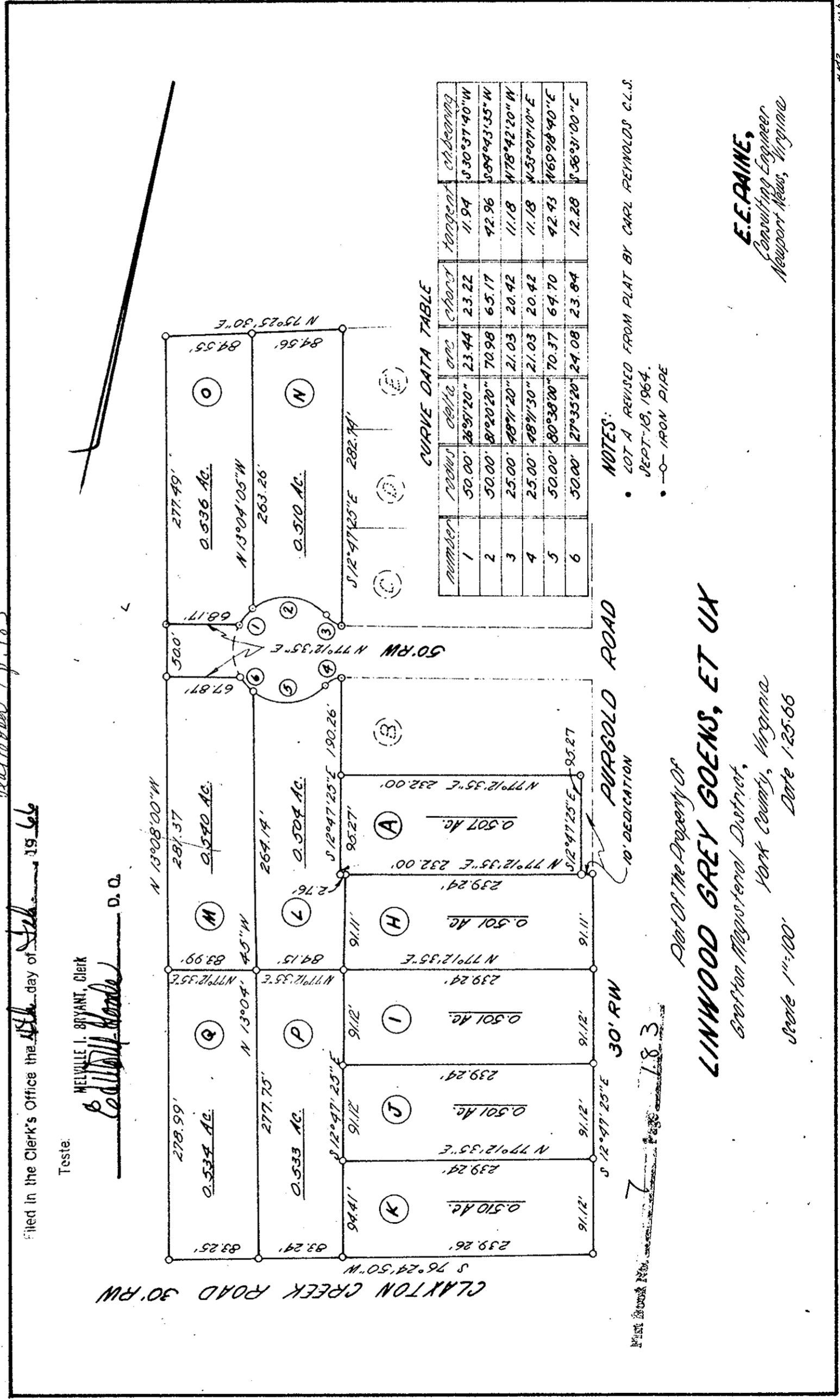

Filed in the Clerk's Office the 14th day of March 1966

Teste:
Merrill J. Bryant, Clerk

[Signature] D. O.

CURVE DATA TABLE

NUMBER	RADIUS	CHORD	BEARING	CHORD BEARING
1	50.00	28.9120	23.44	23.22
2	50.00	80.2020	70.98	65.17
3	25.00	48.7120	21.03	20.42
4	25.00	48.7130	21.03	20.42
5	50.00	80.3820	70.37	64.70
6	50.00	27.3520	24.08	23.84

NOTES:
• LOT 4 REVISED FROM PLAT BY CARL REYNOLDS C.L.S.
DEPT-18, 1964.
• -O- IRON PIPE

Plat Book No. 7 Page 183

Part of the Property of
LINWOOD GREY GOENS, ET UX
Grantor Margaret District of
York County, Virginia
Scale 1"=100' Date 1-25-66

E.E. RAINE,
Consulting Engineer
Newport News, Virginia