

DB 144
Page 385

THIS IS TO CERTIFY THAT ON 2/11/66 I SURVEYED THE PROPERTY SHOWN ON THIS PLAT AND TO THE BEST OF MY FAITH AND BELIEF THAT THE TITLE LINES AND WALLS OF THE BUILDINGS ARE AS SHOWN ON THIS PLAT.

Andrew Beaudouin
ANDREW BEAUDOUIN, L.L.S.

FILED IN CLERK'S OFFICE OF THE CIRCUIT COURT OF YORK CO., VA. THIS 18 DAY OF April 1966

DEBRA MELVILLE I. BRYANT, CLERK
Debra Melville I. Bryant DEPT. CLERK

SHOWING THE PROPERTY OF
ELEANOR E. LUTHER J. SEELY SR.
113 RIVER ROAD, TOWN OF ROODSWAN
YORK COUNTY, VIRGINIA

ANDREW BEAUDOUIN - SURVEYOR AND SURVEYOR
HARRISBURG, VIRGINIA
MARCH 3, 1966

Plat Book No. 7 Page 194

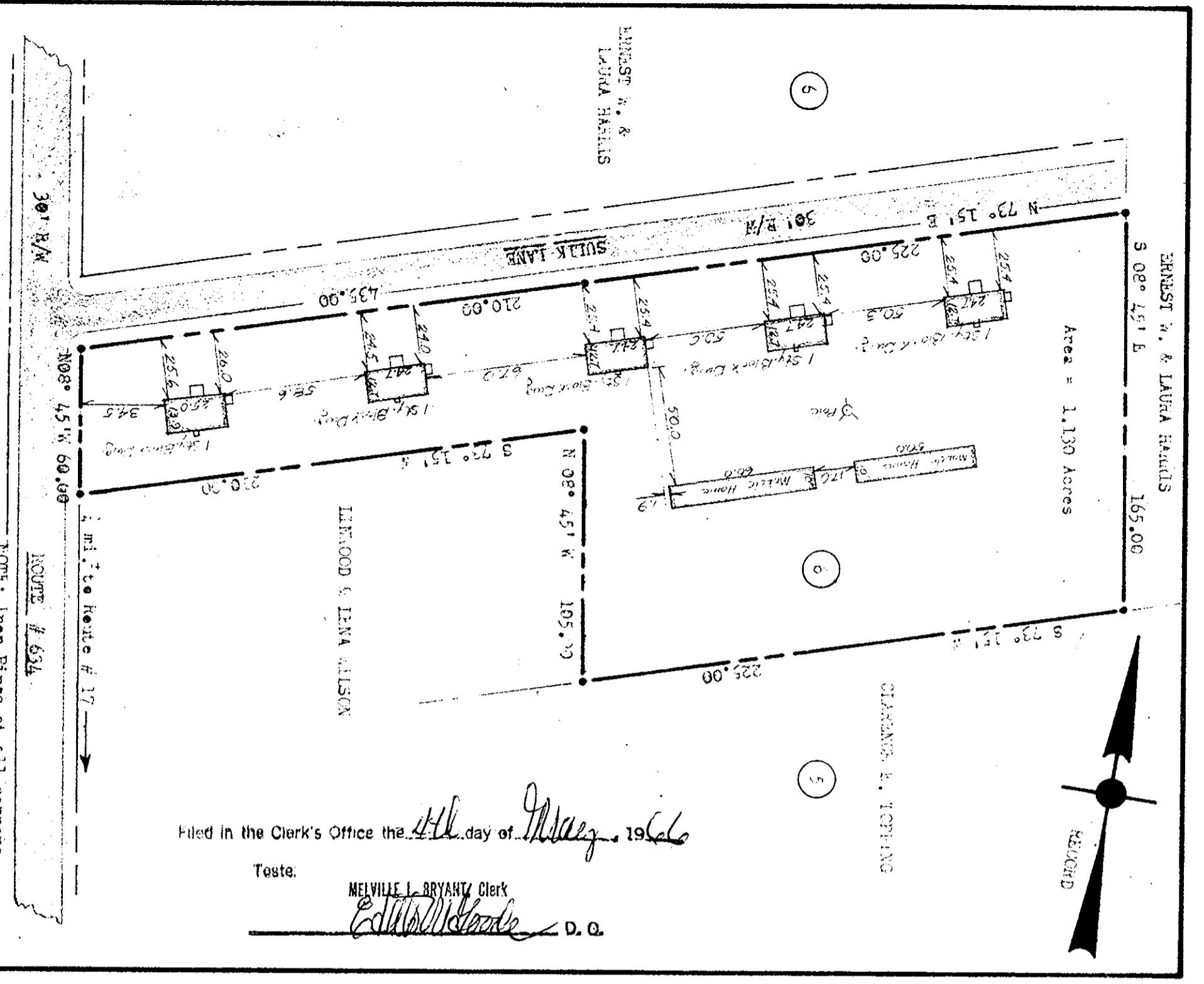

Filed in the Clerk's Office the 14th day of May, 1966

Teste:
Melville I. Bryant
MELVILLE I. BRYANT, Clerk
D. O.

THIS IS TO CERTIFY THAT ON 1-2-66 WE SURVEYED THE PROPERTY SHOWN ON THE PLAT AND THAT THE TITLE LINES AND THE WALLS OF THE BUILDINGS ARE AS SHOWN ON THE PLAT. THERE ARE NO ENCROACHMENTS OF OTHER BUILDINGS ON THE PROPERTY EXCEPT AS SHOWN.

Stephen Stephens
STEPHEN STEPHENS
CERTIFIED LAND SURVEYOR #828 & #190
116 WINSTON DR.
WILLIAMSBURG, VA.
PHONE: CA 9-5482

Part of:
Part of:
Part of:
Part of:

Property of:
LEO H. SULLIX

Scale: 1" = 50'
GRANTON DISTRICT, YORK COUNTY, VIRGINIA
September 1965

Leo H. Sullix

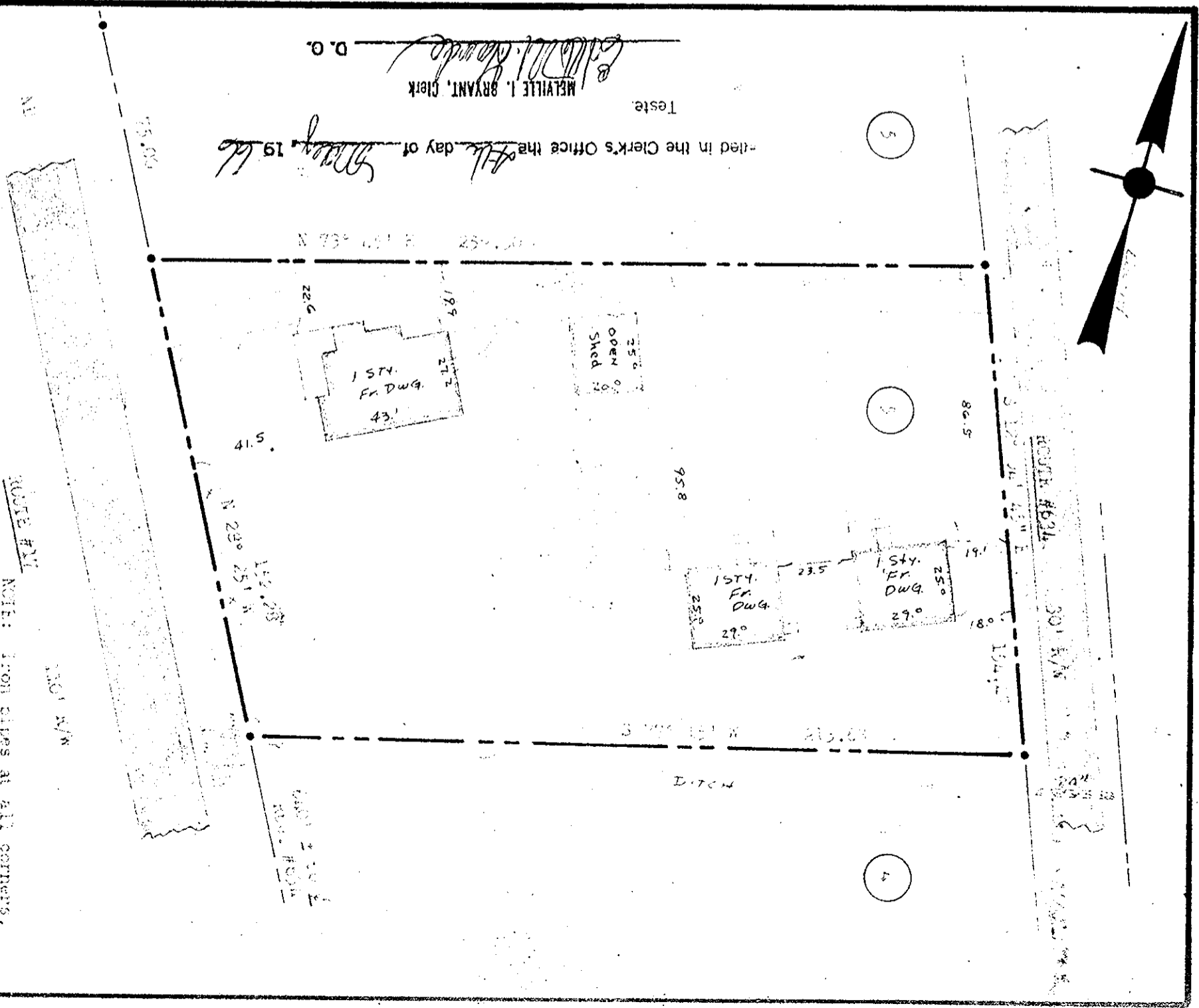

Filed in the Clerk's Office the 14th day of May, 1966

Teste:
Melville I. Bryant
MELVILLE I. BRYANT, Clerk
D. O.

THIS IS TO CERTIFY THAT ON 2-27-66 WE SURVEYED THE PROPERTY SHOWN ON THE PLAT AND THAT THE TITLE LINES AND THE WALLS OF THE BUILDINGS ARE AS SHOWN ON THE PLAT. THERE ARE NO ENCROACHMENTS OF OTHER BUILDINGS ON THE PROPERTY EXCEPT AS SHOWN.

Stephen Stephens
STEPHEN STEPHENS
CERTIFIED LAND SURVEYOR #224130
WILLIAMSBURG, VA.

Part of:
Part of:
Part of:
Part of:

Property of:
LEO H. SULLIX

Scale: 1" = 40'
GRANTON DISTRICT, YORK COUNTY, VIRGINIA
Oct., 1965

Leo H. Sullix