

TO THE RECORD SURVEYOR AS APPEARS ON THE  
 MAP AS SHOWN ON THE PLAN AND IS A TRUE  
 AND CORRECT COPY OF THE ORIGINAL  
 RECORD SURVEY.

*Robert H. Felch* 5/12/77  
*Barbara Felch* 5-12-77

NOTARY CERTIFICATE  
 STATE OF VIRGINIA  
 COUNTY/CITY OF *Newport News* TO WIT:  
 I, *Marilyn D. Smith*, NOTARY PUBLIC IN  
 AND FOR THE COUNTY/CITY AFORESAID TO HEREBY  
 CERTIFY THAT THE OWNERS WHOSE NAMES ARE SIGNED  
 TO THE OWNER'S CERTIFICATE HAVE ACKNOWLEDGED  
 THE SAME BEFORE ME IN MY OFFICE AND STATE  
 OFFICIAL RECORDS.  
 WITNESSED BY HAND THIS 12 DAY OF *May*, 1977  
 MY COMMISSION EXPIRES *April 6*, 1980

*Marilyn D. Smith*  
 I was Commissioned Notary  
 as *Marilyn D. Dourney*

SE YORK COUNTY DEPARTMENT OF PUBLIC WORKS  
 TO THE BEST OF MY KNOWLEDGE AND BELIEF ALL  
 THE REQUIREMENTS SET FORTH FOR APPROVING PLATS  
 IN YORK COUNTY HAVE BEEN COMPLETED WITH, AND  
 THIS PLAT IS CORRECT.

*L.V. Woodson* 5/9/77  
 L.V. WOODSON, E.S. DATE

SOURCE OF TITLE  
 THE PROPERTY CONTAINED WITHIN THE LIMITS OF THIS  
 SUBDIVISION WAS CONVEYED TO ROBERT H. FELCH, ET UX  
 BY DEED DATED JANUARY 15, 1977 AND RECORDED IN DEED BOOK  
 500K 200, PAGE 114, YORK COUNTY

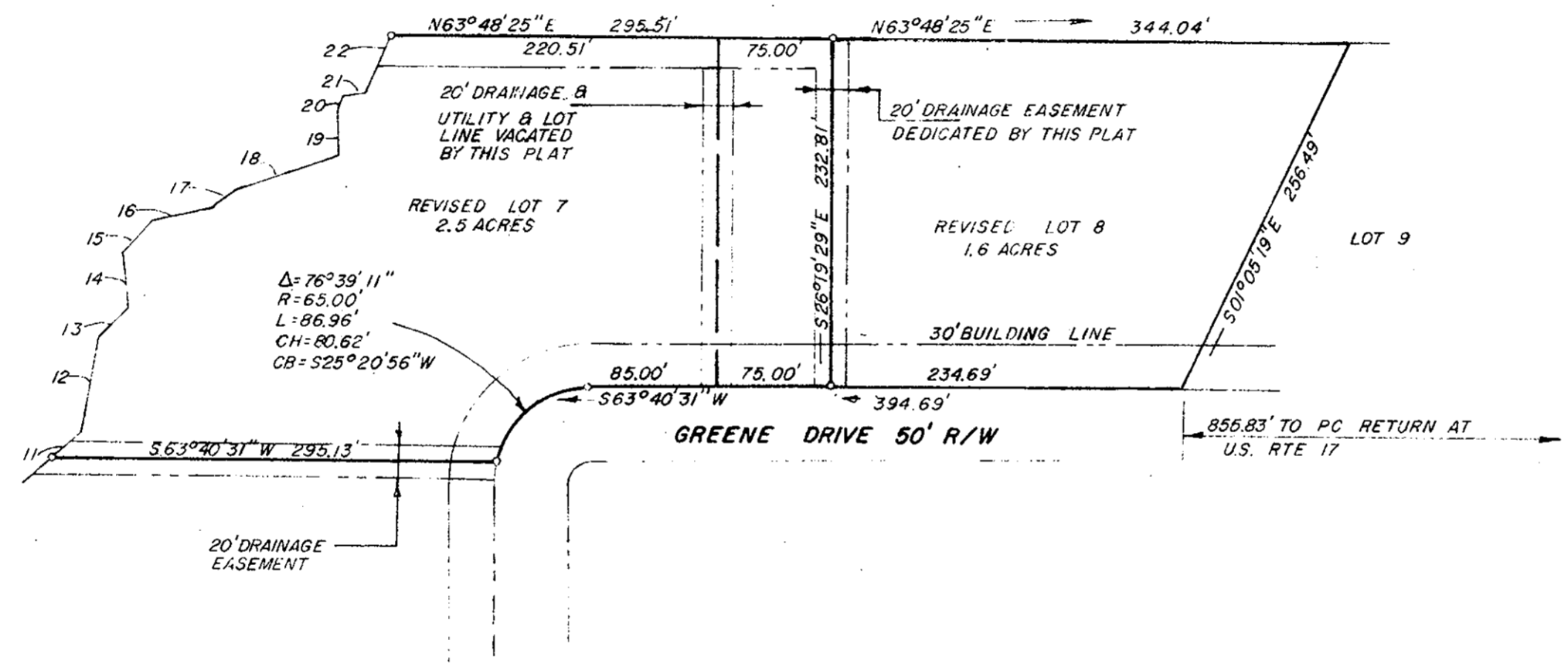
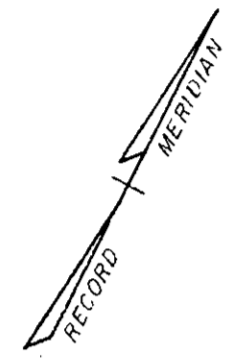

| COURSE | BEARING     | DISTANCE |
|--------|-------------|----------|
| 11     | N22°20'11"E | 25.08'   |
| 12     | N16°21'49"W | 63.43'   |
| 13     | N11°32'35"E | 28.44'   |
| 14     | N29°25'18"W | 36.07'   |
| 15     | N14°40'50"E | 29.87'   |
| 16     | N52°48'05"E | 40.42'   |
| 17     | N23°19'30"E | 22.85'   |
| 18     | N46°56'02"E | 70.32'   |
| 19     | N27°34'33"W | 27.89'   |
| 20     | N03°57'35"W | 14.19'   |
| 21     | N51°25'39"E | 13.33'   |
| 22     | N03°17'39"W | 40.13'   |

*22nd December 77*  
*Barbara Felch*  
 Book 500K 200

APPROVED  
 YORK COUNTY BOARD OF SUPERVISORS  
 BY *R.C. [Signature]*  
 PLAT APPROVING AGENCY  
 DATE *December 22, 1977*

APPROVED BY VIRGINIA DEPARTMENT OF HIGHWAYS & TRANSPORTATION

*R.D. [Signature]* 5-16-77

|  |                                                                                                                                                              |           |
|--|--------------------------------------------------------------------------------------------------------------------------------------------------------------|-----------|
|  | WOODSON, LITTLEPAGE & DeYOUNG, INC.<br>ENGINEERS, SURVEYORS & PLANNERS<br>P.O. DRAWER FU WILLIAMSBURG, VIRGINIA 23185                                        |           |
|  | <b>RESUBDIVISION OF LOTS 7&amp;8<br/>                 GREENE INDUSTRIAL PARK<br/>                 GRAFTON DISTRICT<br/>                 YORK COUNTY, VA.</b> |           |
|  | SCALE: 1"=100'<br>DATE: APR. 27, 1977                                                                                                                        | DWG: 2798 |