

References:

Deed Book	Page	Page	Plat Book	Page
"	26	528	3	83 & 89
"	43	248	"	"
"	48	160	"	4
"	60	29 & 94	"	5
"	65	416	"	"
"	74	94	"	"
"	131	362	"	"
"	165	17	"	"
"	206	531	"	"
"	219	540	"	"
"	271	694	"	"
"	282	748	"	"

Area Tabulation

Parcel #1 = 64,415.6± or 1.479± Acres  
 Parcel #2 = 369,462.4± or 8.482± Acres  
 Parcel #3 = 902,532.8± or 20.719± Acres  
 Totals = 1,336,410.8± or 30.680± Acres

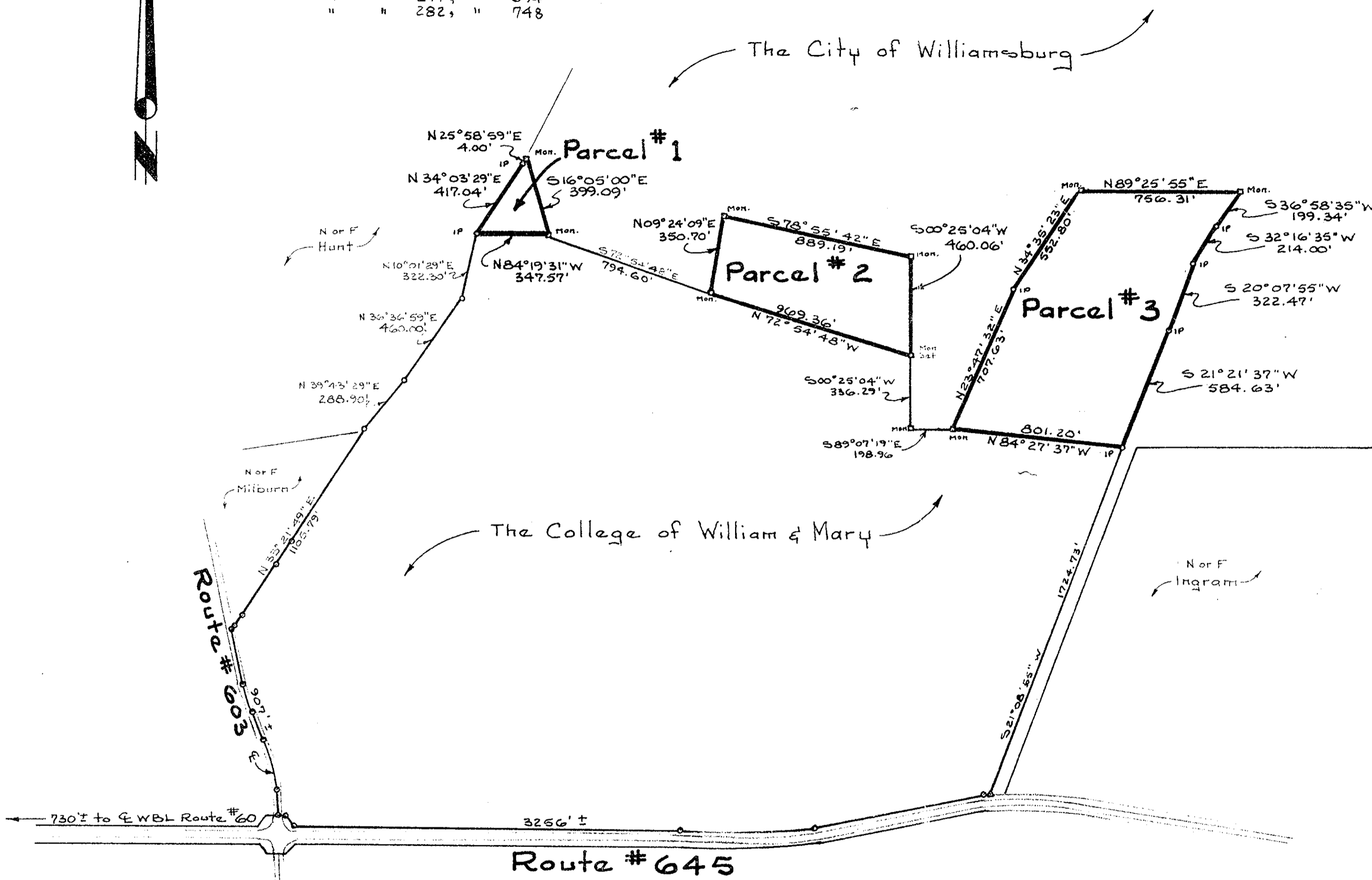

DEPT.	REVIEWED	APPROVED	BY	AS NOTED
PLANNING				
PUBLIC WORKS				
UTILITIES				
ZONING				
WETLANDS				
FIRE				
VDHAT				
APPROVED <input checked="" type="checkbox"/> PRELIMINARY <input type="checkbox"/> CONSTRUCTION <input type="checkbox"/>				
BY: <i>[Signature]</i> DATE: 1/22/81				

DIRECTOR OF THE DEPARTMENT OF PLANNING AND COMMUNITY DEVELOPMENT

Plat For Conveyance  
 of three Parcels of land  
 totaling  
**30.680± Acres**  
 to  
**The City of Williamsburg**  
 Located  
 Bruton District, York County  
 Virginia

Scale: 1" = 400' Date: Jan. 13, 1981  
 Revised: Jan. 19, 1981  
 Plat Book No. 9 Page 421

Filed in the Clerk's Office, Circuit Court, York Co., Va.  
 the 18th day of May 1981  
 Teste:  
 Edith M. Elliott, Clerk  
*[Signature]* D.C.

*[Circular Seal: BRUCE T. SPEARMAN, 1964]*  
*[Signature: Bruce T. Spearman]*  
 Spearman & Assoc., Inc., Land Surveying  
 706 Richmond Road  
 Williamsburg, Virginia 23185  
 804-229-3069