

NOTE: PARCEL "A" & PARCEL "B" HEREBY EXCHANGED SHALL NOT FOR ANY PURPOSE BE OR BECOME SEPARATE OR INDEPENDENT LOTS, TRACTS OR PARCELS BUT FOR ALL PURPOSES SHALL BECOME AND BE CONSIDERED A PART OF THE ADJACENT LOT, TRACT OR PARCEL ALREADY OWNED BY CHARLES FRANKLIN GREENWOOD AT THE TIME OF THIS EXCHANGE.

NOW OR FORMERLY
HJALMER & HILDA FORD

PARCEL "A"
1203.25 SQ. FT. ±

S 75° 12' 30" W → 225.05'
175.04'

PARCEL 3
NOW OR FORMERLY
KENNETH & MARY LOU TEAGLE
VDH PLANS. 1 #626 (9-21-56)

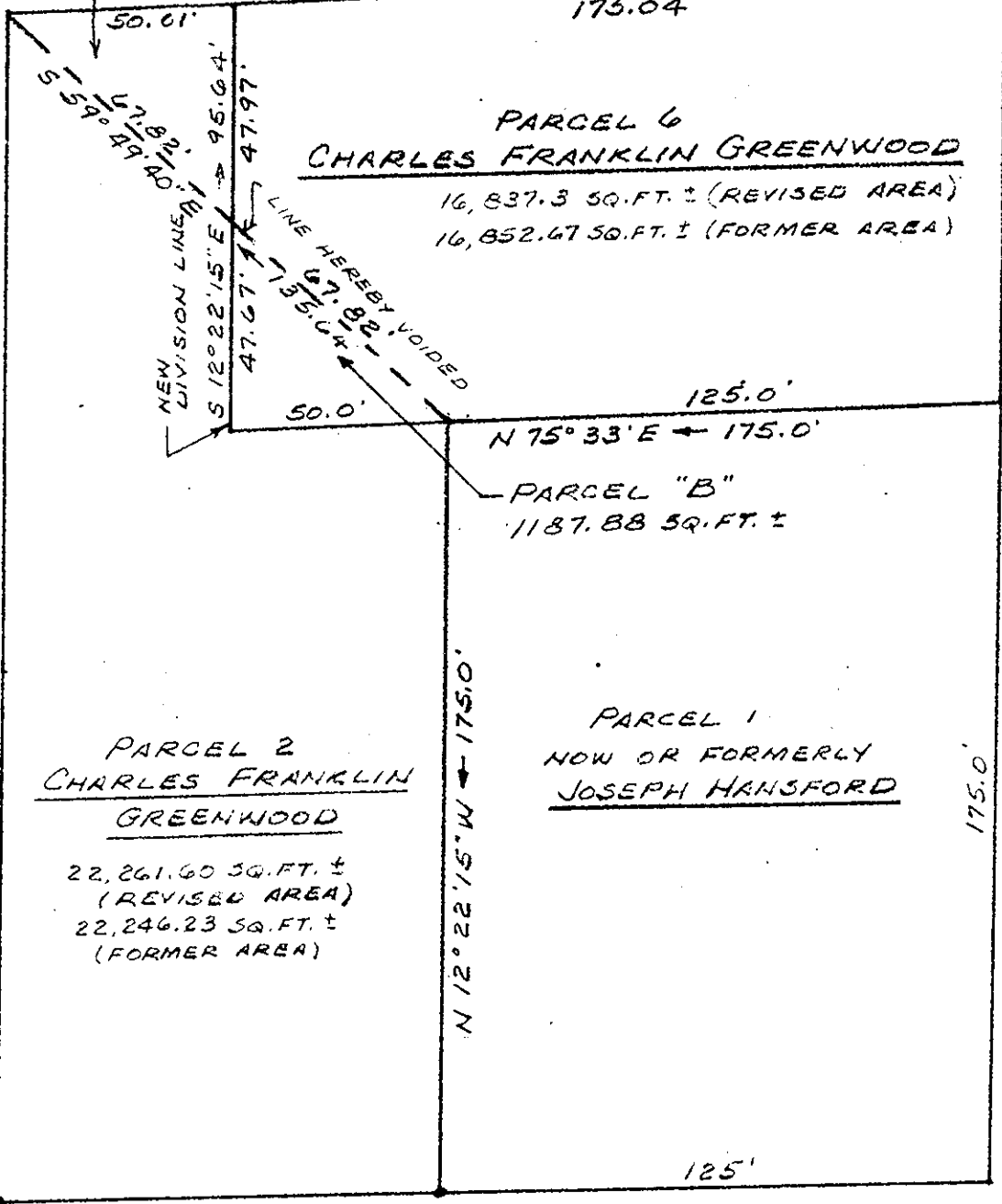

SHIRLEY ROAD TO BACK CREEK RD.

REFERENCES: D.B. 293-PG. 352 ; D.B. 60-PG. 527

NOTE: PARCEL "A" IS PORTION OF PARCEL 6 AND IS TO BE ADDED TO PARCEL 2. PARCEL "B" IS PORTION OF PARCEL 2 AND IS TO BE ADDED TO PARCEL 6. PURPOSE OF EXCHANGE IS TO PROVIDE SYMMETRICAL AREA FOR DRAIN TILE FIELD FOR SEWAGE DISPOSAL.

APPROVED:
YORK COUNTY BOARD OF SUPERVISORS:
BY: *[Signature]*
PLAT APPROVING AGENT
DATE: *[Signature]*



BOUNDARY LINE ADJUSTMENT BETWEEN
PARCEL 2 & PARCEL 6
CHARLES FRANKLIN GREENWOOD PROPERTY

BEING LOCATED ON
SHIRLEY & PURGOLD ROADS
YORK COUNTY, VIRGINIA
REVISED SEPT. 23, 1981
SCALE: 1" = 40'
JULY 27, 1981

S. J. GLASS & ASSOCIATES
ENGINEERING SERVICES - HAMPTON, VIRGINIA
P. F. NO. A-G-331 | FIELD WORK BY: -