

Plat to Accompany
Boundary Line Adjustment

Between Properties of
Lucie L. Dobson

And
William Henry Rutledge

Located
Bruton District, York County, Virginia

Scale: 1" = 100' Date: March 17, 1981

Prepared By Revised: March 27, 1981

Spearman & Assoc., Inc., Land Surveying
706 Richmond Road
Williamsburg, Virginia 23185
229-3069

Note:
IPF denotes "Iron Pipe Found"
IPS denotes "Iron Pipe Set"
IRS denotes "Iron Rod Set"

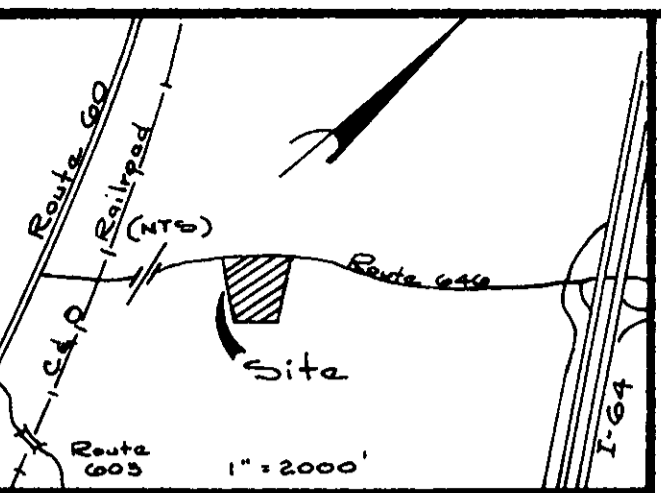

Vicinity Map

This Boundary-Line Adjustment is with the free consent and in accordance with the wishes and desires of the undersigned owners

Lucie L. Dobson

Date: 4-3-81
William Henry Rutledge

Date: 4-3-81

I, Donald R. Taylor, a Notary Public in and for the County of James City do hereby certify that the persons whose names are signed to the writing above have acknowledged the same before me in my County aforesaid.

Given under my hand this 3 day of April, 1981.

Donald R. Taylor
Notary Public

My Commission Expires
3/21/83

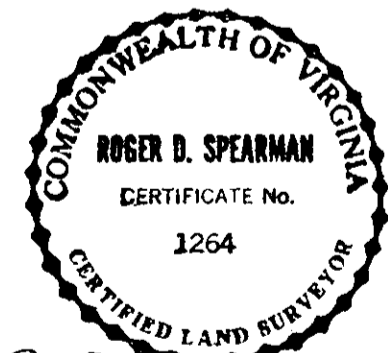

Roger D. Spearman

To The best of my Knowledge and Belief, all the requirements as set forth in the Subdivision Ordinance of the County of York, Virginia have been complied with, including a closure of not less than 1":10,000'. I certify that monuments as shown on this plat will be set on or before June 1, 1981

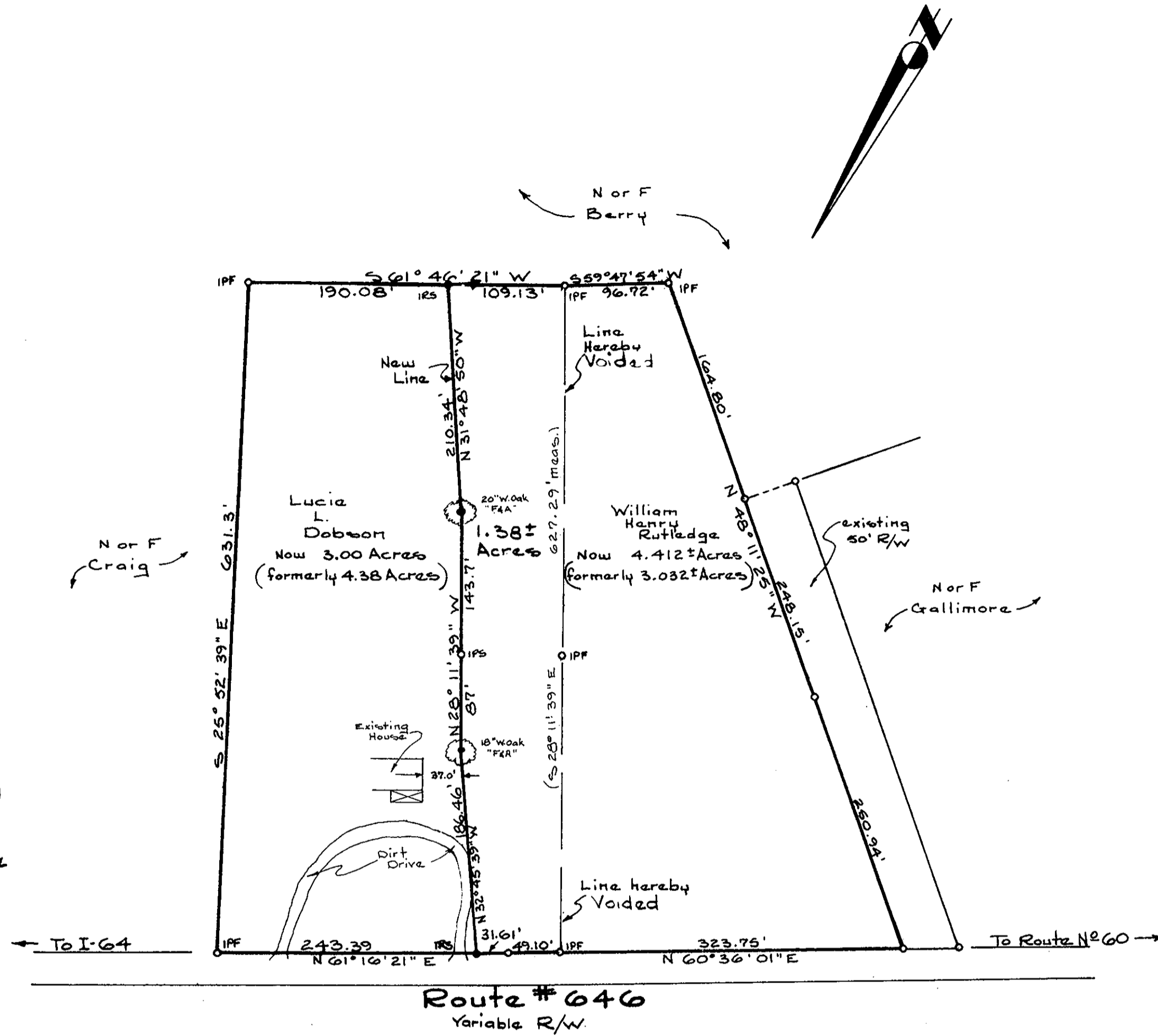

Source of Title:

Title to the formerly 4.38 parcel was granted by Deed dated Jan. 3, 1968 from Clarence Lee, widower, and recorded in Deed Book 208, Page 399.

Notes: The land hereby conveyed or exchanged shall not for any purpose be or become a separate or independent Lot, Tract or Parcel but for All purposes shall become and be considered a part of the adjacent Lot, Tract or Parcel already owned by William Henry Rutledge at the Time of This Conveyance or exchange.

Approved:
York County Board of Supervisors

By: [Signature]
Plat Approving Agent
Date: March 19, 1981

State of Virginia,
County of York
In the Clerk's office of the Circuit Court for the County of York the 30th day of November, 1981 this map was presented and admitted to record as the law directs in Plat Book 9, Page 461.

Teste: EDITH M. ELLIOTT, CLERK
clerk

By: [Signature]