

Boundary Line Adjustment

on Property standing in the Names of
James E. Maloney & Gloria T. Maloney

Property Situated
Bruton District, York County, Virginia
Scale: 1" = 100'
Date: Jan. 20, 1981
Revised: Nov. 14, 1981

Prepared By
Spearman & Assoc., Inc., Land Surveying
706 Richmond Road
Williamsburg, Virginia
229-3069

This Adjustment of Boundary Lines is with the free consent and in accordance with the wishes and desires of the undersigned owners and proprietors.

James E. Maloney Date: Nov 30-81
Gloria T. Maloney Date: 11-30-81

Kenneth F. & Joan C. Johnson

I, Wilson F. Skinner, Jr., A Notary Public in and for the STATE OF VIRGINIA AT LARGE do hereby certify that the persons whose names are signed to the writing above have acknowledged the same before me in my JURISDICTION aforesaid.
Given under my hand this 30th day of November, 1981
Wilson F. Skinner, Jr.
Notary Public
My Commission Expires 4/17/84

Curve Data

A	90°	25.0'	35.27'	25.0'	35.36'	S 87° 55' 00" E
B	90°	25.0'	39.27'	25.0'	35.36'	S 02° 05' 00" W

SURVEYORS CERTIFICATE:
TO THE BEST OF MY KNOWLEDGE AND BELIEF ALL THE REQUIREMENTS AS SET FORTH IN THE SUB-DIVISION ORDINANCE OF THE COUNTY OF YORK, VIRGINIA HAVE BEEN COMPLIED WITH, INCLUDING A CLOSURE OF NOT LESS THAN 1:10,000.
I CERTIFY THAT MONUMENTS AS SHOWN HEREON WILL BE SET ON OR BEFORE Nov. 30, 1981



Roger D. Spearman

NOTE:
THE LAND HEREBY CONVEYED OR EXCHANGED SHALL NOT FOR ANY PURPOSE BE OR BECOME A SEPARATE OR INDEPENDENT LOT, TRACT OR PARCEL BUT FOR ALL PURPOSES SHALL BECOME AND BE CONSIDERED A PART OF THE ADJACENT LOT, TRACT OR PARCEL ALREADY OWNED BY JAMES E. & GLORIA T. MALONEY AT THE TIME OF THIS CONVEYANCE OR EXCHANGE.

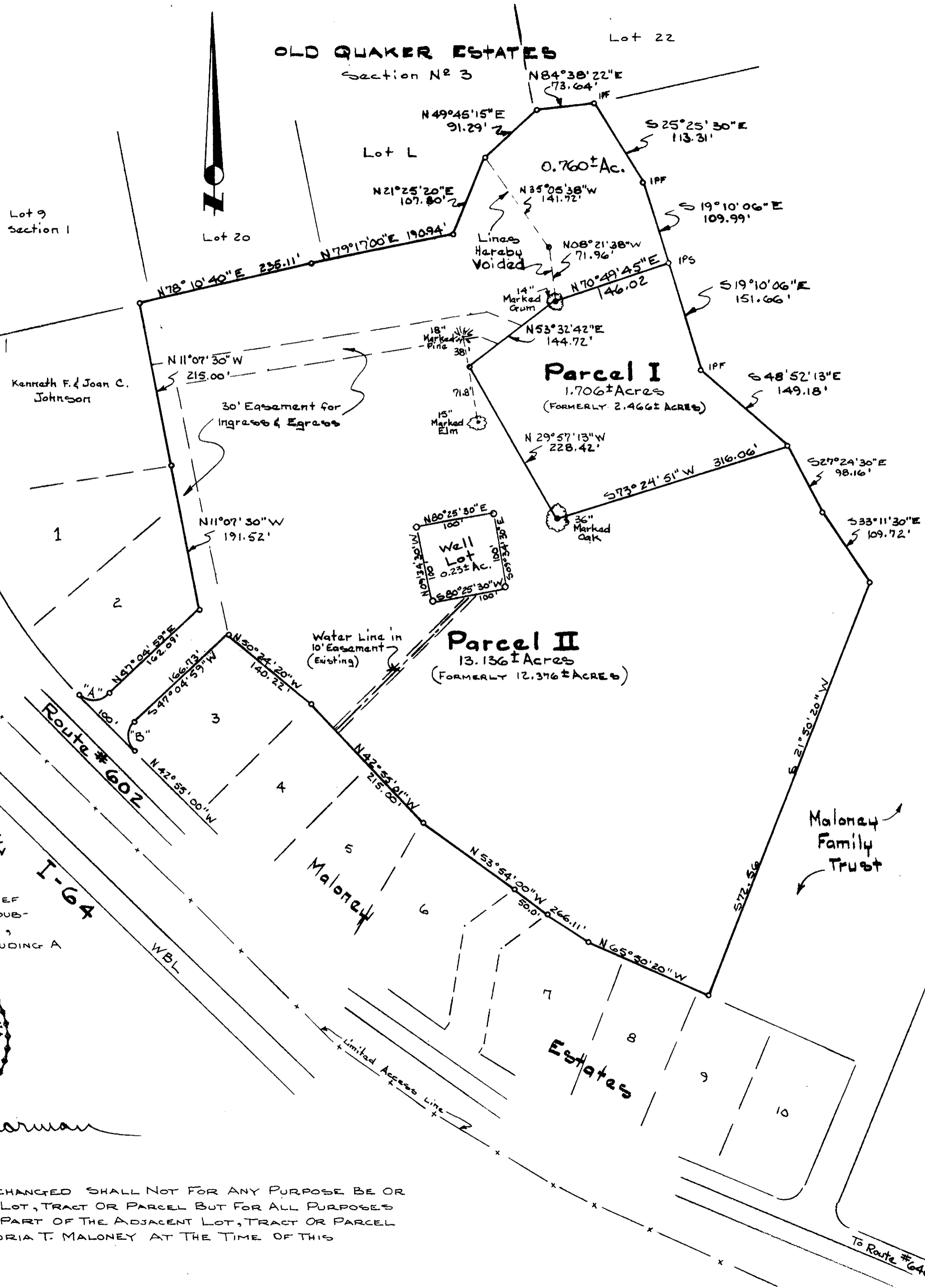

Note: Unless noted as "IPF", "IPS" or "Marked", Boundary Points and calls are a compilation of record data and do not represent a full survey on the ground.

Approved:
York County Board of Supervisors
By: [Signature]
Plat approving Agent
Date: 11/8/81

State of Virginia,
County of York
In the Clerk's office of the Circuit Court for the County of York this 8th day of December, 1981: this map was presented and admitted to record as the Law directs in Plat Book 7 Page 464
Teste: EDITH M. ELLIOTT, CLERK

Clerk
By: Doraine Bender, D.C.
Deed Book 351, Page 329
Deed Book 357, Page 438