

**BOUNDARY LINE ADJUSTMENT  
BETWEEN TWO PROPERTIES OF  
MRS. LUCY H. O'HARA**

County of York, Virginia

J. K. Timmons & Associates, Inc.  
Engineers and Surveyors  
711 N. Courthouse Rd., Richmond, Virginia

Scale: 1" = 60'

Date: July 27, 1982

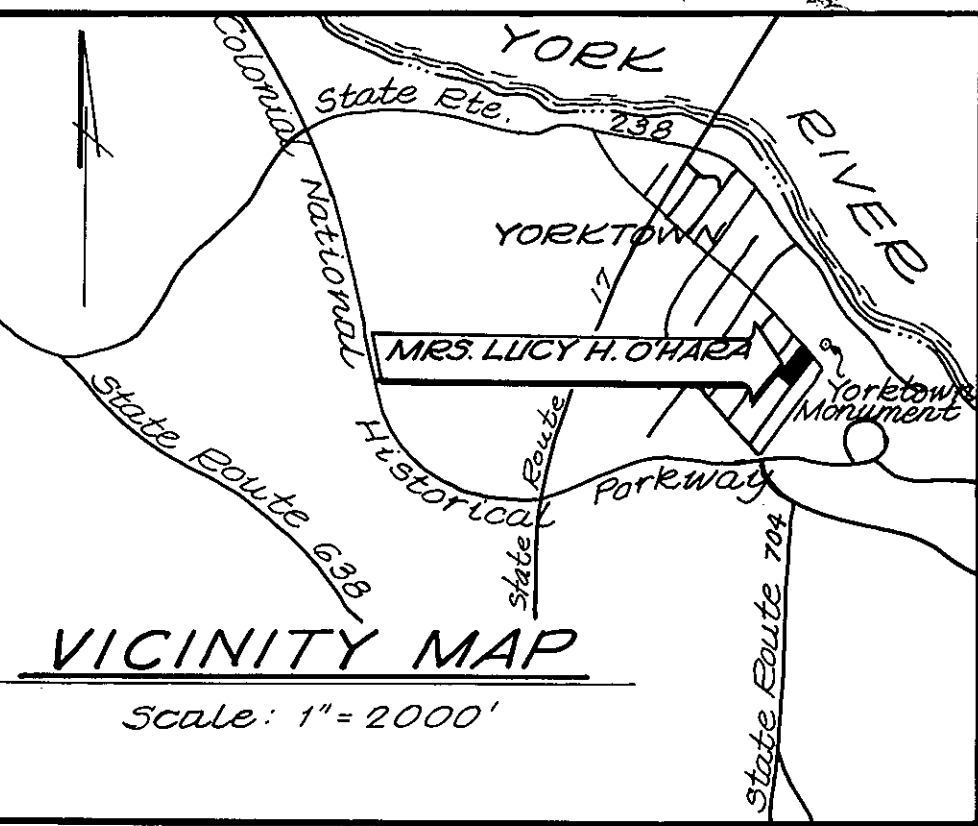

This boundary line adjustment is with the free consent and in accordance with the desires of the undersigned owners and proprietors.

Lucy H. O'Hara  
Lucy H. O'Hara - owner

I, Anna Dr. Haman, a Notary Public in and for the County of York do hereby certify that the above named person whose name is signed to the foregoing writing has acknowledged the same before me in my County and state aforesaid.  
Given under my hand this 16th day of August, 1982.  
Anna Dr. Haman  
Notary Public

To the best of my knowledge and belief, all the requirements as set forth in the Subdivision Ordinance of the County of York, Virginia, have been complied with, including a closure of not less than 1/10,000'. I certify that monuments as shown on the plat will be set on or before Oct. 1, 1982.

J. K. Timmons  
J. K. Timmons & Assoc., Inc. C.L.S.

Note: The land hereby conveyed or exchanged shall not for any purpose be or become a separate or independent lot, tract or parcel but for all purposes shall become and be considered a part of the adjacent lot, tract or parcel already owned by Mrs. Lucy H. O'Hara at the time of this conveyance or exchange.

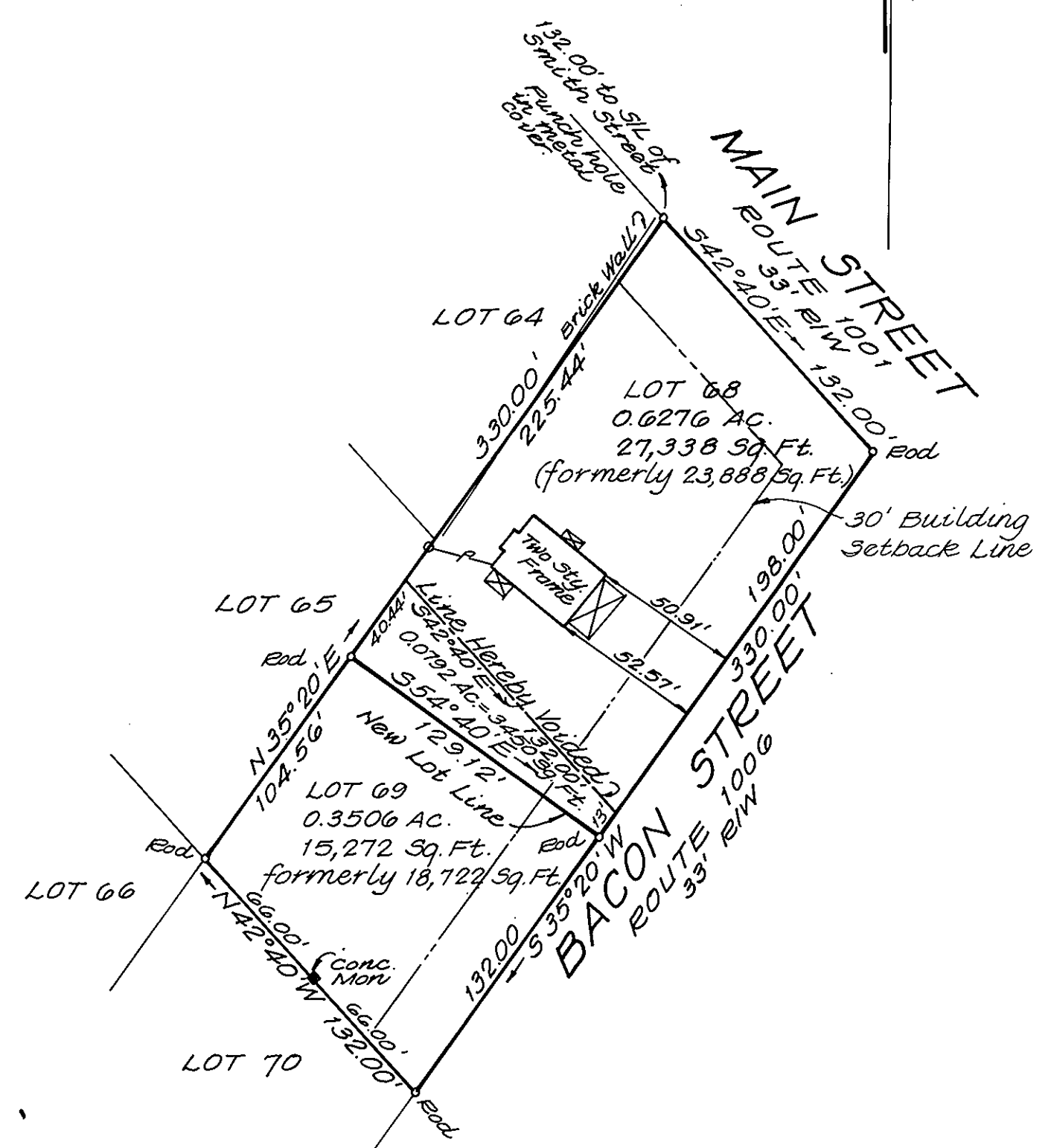

Area within lots ..... 0.9782 Ac.  
Area within right of way ..... 0.0 Ac.

Minimum Building Setback Line shown thus ---

APPROVED:  
YORK COUNTY BOARD OF SUPERVISORS

By: [Signature]  
Plat Approving Agent  
Date: August 17, 1982

STATE OF VIRGINIA  
COUNTY OF YORK

In the Clerk's Office of the Circuit Court for the County of York, the 17th day of August, 1982, this map was presented and admitted to record as the law directs, Plat Book 9 page 508.

Teste: EDITH M. ELLIOTT, CLERK  
Clerk

By: Barbara Bergh, DC.

