

VICINITY MAP  
SCALE: 1" = 2000'

NOTE: PLAT REFERENCE  
PLAT BOOK 9 - PAGE 470

VICTORY ROAD

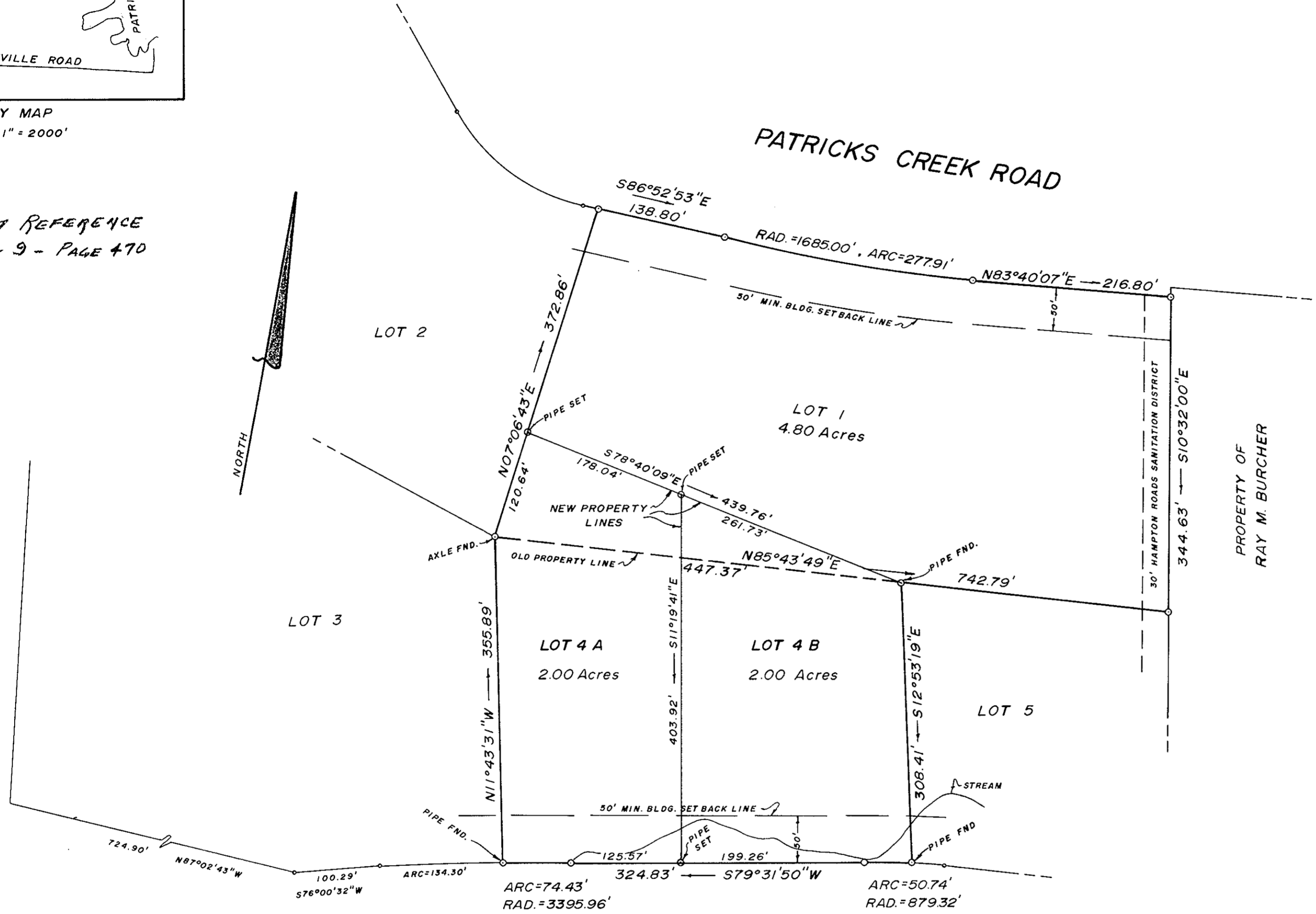

CHARLES ROAD

TO THE BEST OF MY KNOWLEDGE AND BELIEF ALL THE REQUIREMENTS AS SET FORTH IN THE ORDINANCE FOR APPROVING PLATS OF SUBDIVISIONS IN THE COUNTY OF YORK, VIRGINIA HAVE BEEN COMPLIED WITH, INCLUDING A CLOSURE OF NOT LESS THAN 1/10,000

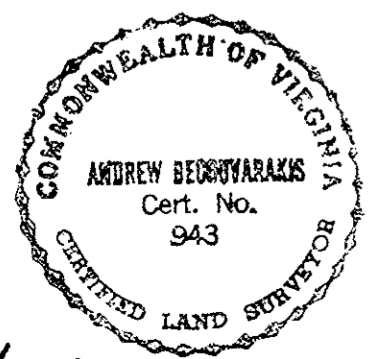

*Andrew Becouvarakis*

AREA WITHIN LOTS ..... 4.00 ACRES  
AREA WITHIN R/W ..... 0.00 ACRES  
TOTAL SUBDIVISION AREA..... 4.00 ACRES

UTILITIES NOTES:  
WATER; EACH LOT WITHIN THIS SUBDIVISION IS SERVED BY A WELL TO BE APPROVED BY THE HEALTH DEPARTMENT

SEWER: THIS SUBDIVISION HAS BEEN INSPECTED BY AN AGENT OF THE DIVISION OF LOCAL HEALTH SERVICES AND EACH LOT CONTAINED THEREIN HAS BEEN DETERMINED ACCEPTABLE FOR INSTALLATION OF AN INDIVIDUAL SEWERAGE DISPOSAL SYSTEM UNDER THE SUBDIVISION EVALUATION IN EFFECT AS OF THIS DATE SUBJECT TO THE FOLLOWING LIMITATIONS:

LOT	LIMITATION
4A 4B	Bath Acceptable Near North End

SIGNED: *[Signature]* DATE: 29 MAR 82

THIS IS TO CERTIFY THAT THE LAND EMBRACED IN THIS RESUBDIVISION IS IN THE NAME OF:  
LOT 4A & LOT 4B - MAE H. BURCHER AND WAS ACQUIRED FROM MAE H. BURCHER, RAY M. & DOROTHY H. BURCHER, LINWOOD G. & DORIS R. BURCHER, JULIA B. & GARY SMITH, AND MILES C. BURCHER BY DEED DATED 12 JUNE 1981 AND RECORDED IN DEED BOOK 354, PAGE 680.  
LOT 1 - JULIA B. SMITH AND WAS ACQUIRED FROM MAE H. BURCHER, RAY M. & DOROTHY H. BURCHER, LINWOOD G. & DORIS R. BURCHER, JULIA B. & GARY SMITH, AND MILES C. BURCHER BY DEED DATED 12 JUNE 1981 AND RECORDED IN DEED BOOK 354, PAGE 669.  
THE ABOVE DEEDS ARE RECORDED IN THE CLERK'S OFFICE OF THE CIRCUIT COURT OF THE COUNTY OF YORK, VIRGINIA I CERTIFY THAT MONUMENTS SHOWN ON THIS PLAT WILL BE SET ON OR BEFORE 1 MAY 1982.

THIS RESUBDIVISION IS WITH THE FREE CONSENT AND IN ACCORDANCE WITH THE DESIRES AND WISHES OF THE UNDERSIGNED OWNERS AND PROPRIETORS.

*Max H. Burcher*  
*Mia Smith*  
*John Smith*  
I, *Edith M. Hogge*, A NOTARY PUBLIC IN AND FOR THE COUNTY OF YORK DO HEREBY CERTIFY THAT THE ABOVE NAMED PERSONS WHOSE NAMES ARE SIGNED TO THE FOREGOING WRITING HAVE ACKNOWLEDGED THE SAME BEFORE ME IN MY COUNTY AND STATE AFORESAID. GIVEN UNDER MY HAND THIS 27 DAY OF March 1982  
*Edith M. Hogge*  
NOTARY PUBLIC

YORK COUNTY, VIRGINIA  
**APPROVED**  
YORK COUNTY BOARD OF SUPERVISORS  
BY: *[Signature]*  
PLAT APPROVING AGENT  
DATE: March 29, 1982

STATE OF VIRGINIA  
COUNTY OF YORK  
IN THE CLERK'S OFFICE OF THE CIRCUIT COURT FOR THE COUNTY YORK THIS 29th DAY OF March 1982 THIS MAP WAS PRESENTED AND ADMITTED TO RECORD AS THE LAW DIRECTS IN PLAT BOOK 9, PAGE 542.  
TESTE: EDITH M. ELLIOTT, CLERK  
CLERK

BY: *Catherine Bender, DC.*

PLAT SHOWING THE  
**RESUBDIVISION of LOT 4**  
of the BURCHER SUBDIVISION

GRAFTON DISTRICT

COUNTY OF YORK, VIRGINIA

BECOUVARAKIS AND ASSOC.  
CIVIL ENGINEERING AND LAND SURVEYING  
HAMPTON, VIRGINIA

Scale: 1" = 100' F.B. C5, Pg. F47

Date: MARCH 11, 1982