

SECTION NO. 1
COUNTY OF YORK, VA.

CHISMAN ASSOCIATES, INC.
114 QUARTER MARSH DR.
YORKTOWN, VA. 23692

SCALE: 1"=100' DATE: 6-6-83 REV. 7-20-83
SHEET 1 OF 1

WILLIAM T. HUNT PE
12 WOODBERG DR. HAMPTON, VA. 23664

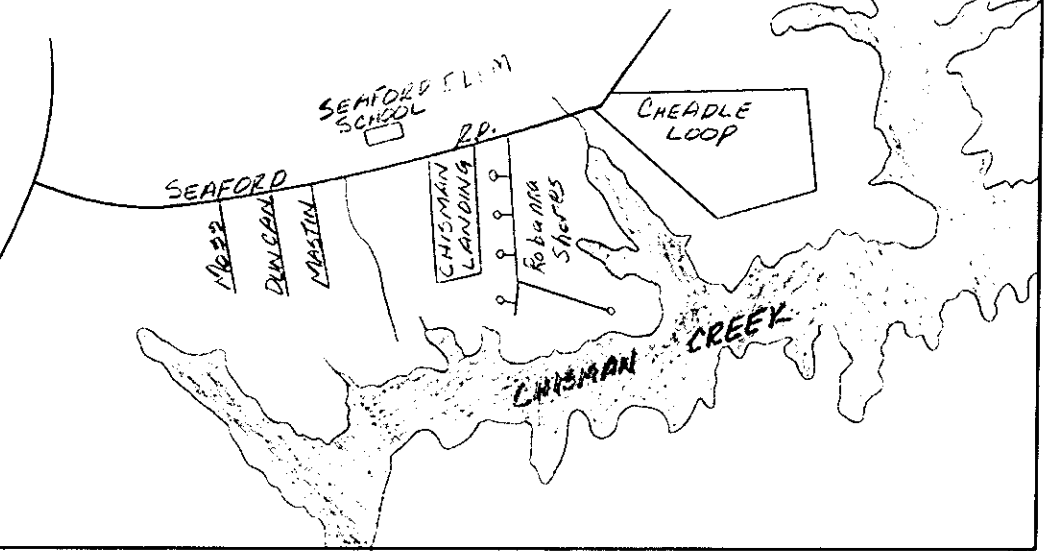
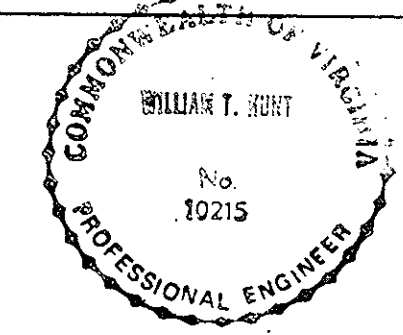

VICINITY MAP SCALE: 1"=2,000'

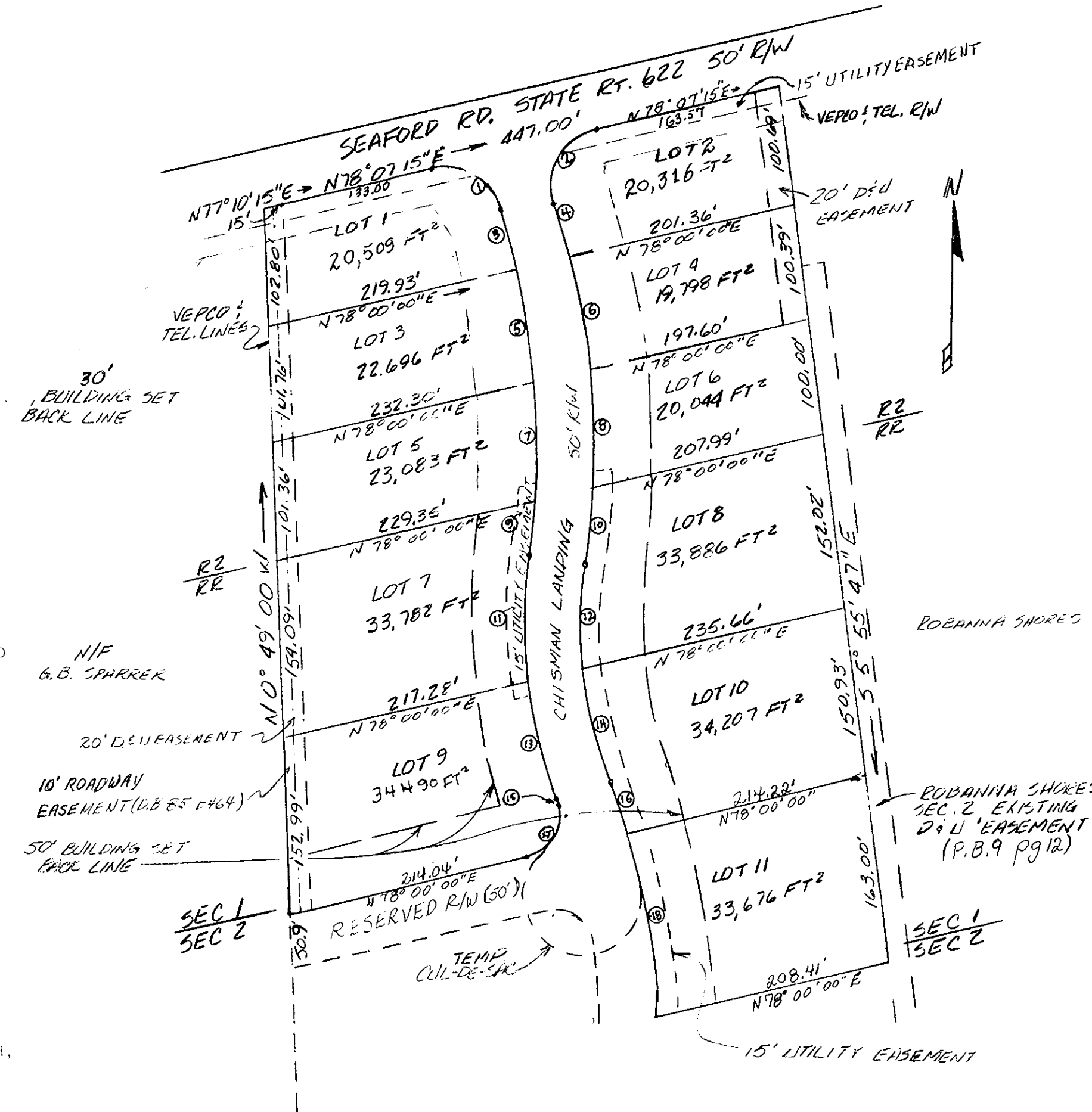

THE PLATTING OF THE LAND HEREON SHOWN IS WITH THE FREE CONSENT AND IN ACCORDANCE WITH THE DESIRES OF THE UNDERSIGNED OWNERS AND PROPRIETORS:

Chisman Associates, Inc.
by D.M. Cuddihy President
W.F. Cuddihy, Sr. Treasurer

I, William T. Hunt, A NOTARY PUBLIC IN AND FOR THE STATE OF VIRGINIA, DO HEREBY CERTIFY THAT THE ABOVE NAMED PERSONS WHOSE NAMES ARE SIGNED TO THE FOREGOING WRITING HAVE ACKNOWLEDGED THE SAME BEFORE ME IN MY STATE AFORESAID. GIVEN UNDER MY HAND THIS 35th DAY OF August, 1983.
My Commission Expires 3/24/85 William T. Hunt NOTARY PUBLIC

TO THE BEST OF MY KNOWLEDGE AND BELIEF, ALL THE REQUIREMENTS AS SET FORTH IN THE ORDINANCE FOR APPROVING PLATS OF SUBDIVISIONS IN THE COUNTY OF YORK, VIRGINIA, HAVE BEEN COMPLIED WITH, INCLUDING A CLOSURE OF NOT LESS THAN 1'/10,000'. THIS IS TO CERTIFY THAT THE LAND EMBRACED IN THIS SUBDIVISION IS IN THE NAME Chisman Associates, Inc.

AND WAS ACQUIRED FROM John M. Quarles, et als

BY DEED DATED August 29, 1983 AND DULY RECORDED IN THE CLERK'S OFFICE OF THE CIRCUIT COURT OF THE COUNTY OF YORK, VIRGINIA, IN DEED BOOK 384, PAGE 42. I CERTIFY THAT MONUMENTS AS SHOWN ON THE PLAT WILL BE SET ON OR BEFORE June 24, 1984.
William T. Hunt
CLS OR P.E.

NOTE 1: 18' ROADWAY EASMENT (DB 52 PG 311) ALONG WEST SIDE OF SEC 1 AND SEC 2 IS ABANDONED AND REPLACED BY 18' ROADWAY EASMENT IN CENTER OF 50' RESERVED R/W BETWEEN LOTS 4 AND 5, SEC 2.

UTILITY NOTES
WATER:
EACH LOT WITHIN THIS SUBDIVISION IS SERVED BY PUBLIC WATER PROVIDED BY CITY OF NEWPORT NEWS.
SEWER:
EACH LOT WITHIN THIS SUBDIVISION IS SERVED BY PUBLIC SEWER PROVIDED BY COUNTY OF YORK.
AREA WITHIN LOTS. 6.81 A
AREA WITHIN R/W97 A
TOTAL SUBDIVIDED AREA 7.78 A

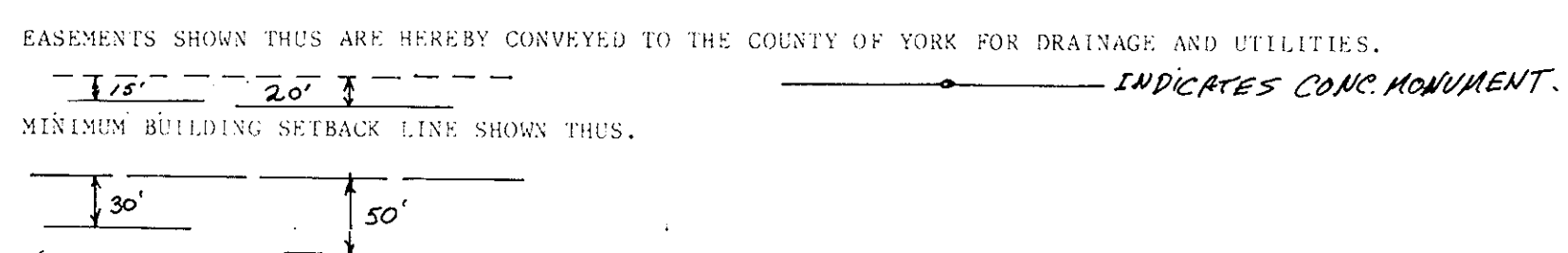

CURVE DATA TABLE						
NO.	DELTA	RAD.	TAN	ARC	CHORD	CH BEARING
1	85° 11' 09"	50'	45.97'	74.34'	67.68'	N 59° 17' 03" W
2	93° 52' 51"	50'	53.51'	81.93'	75.06'	N 31° 10' 49" E
3	04° 39' 48"	675'	27.48'	54.94'	54.92'	N 14° 21' 14" W
4	03° 43' 55"	725'	23.62'	47.22'	47.21'	N 13° 53' 40" W
5	08° 30' 16"	675'	50.19'	100.19'	100.10'	N 07° 46' 41" W
6	07° 54' 51"	725'	50.15'	100.14'	100.06'	N 08° 04' 15" W
7	08° 39' 50"	675'	51.13'	102.07'	101.97'	N 00° 48' 25" E
8	08° 02' 15"	725'	50.94'	101.71'	101.62'	N 00° 05' 43" W
9	04° 05' 52"	675'	20.15'	48.28'	48.27'	N 07° 11' 11" E
10	05° 18' 45"	725'	33.63'	67.22'	67.20'	N 06° 34' 50" E
11	14° 42' 08"	425'	54.83'	109.06'	108.76'	N 01° 53' 07" E
12	13° 49' 35"	375'	45.47'	90.49'	90.27'	N 02° 19' 23" E
13	14° 32' 02"	425'	54.19'	107.81'	107.52'	N 12° 43' 59" W
14	15° 24' 33"	375'	50.73'	100.86'	100.55'	N 12° 17' 42" W
15	00° 17' 23"	575'	01.45'	2.91'	2.91'	N 19° 50' 36" W
16	04° 33' 54"	625'	24.91'	49.80'	49.78'	N 17° 43' 04" W
17	97° 42' 37"	35'	40.06'	59.69'	52.71'	N 29° 08' 38" E
18	14° 56' 16"	625'	81.94'	152.95'	162.49'	N 07° 57' 58" W

Approved:
YORK COUNTY BOARD OF SUPERVISORS
BY [Signature]
DATE Sept. 24, 1983

STATE OF VIRGINIA
COUNTY OF YORK
IN THE CLERK'S OFFICE OF THE CIRCUIT COURT FOR THE COUNTY OF YORK THE 26th DAY OF September 1983 THIS MAP WAS PRESENTED AND ADMITTED TO RECORD AS THE LAW DIRECTS, PLAT BOOK 9 PAGE 594
TESTE: EDITH M. ELLIOTT, CLERK
BY: Ruthaine Bender
C.C.