

PLAT OF SUBDIVISION

## SEAN'S GLEN

COUNTY OF YORK, VIRGINIA

DATE: 8/10/95	SHEET 4 OF 4	SCALE: 1"=50'
PROJECT NO: 95-825	DRAWN BY: PAUL MICHAEL	

**SLEDD & ASSOCIATES, P.C.**  
 ENGINEERS PLANNERS SURVEYORS  
 11832 ROCK LANDING DRIVE, SUITE 203  
 NEWPORT NEWS, VIRGINIA 23606  
 (804) 873-3386

AREA OUTSIDE OF EASEMENTS IS THE AREA OUTSIDE \* OF THE 200' VEPCO EASEMENT AND THE 50' VIRGINIA NATURAL GAS EASEMENT.

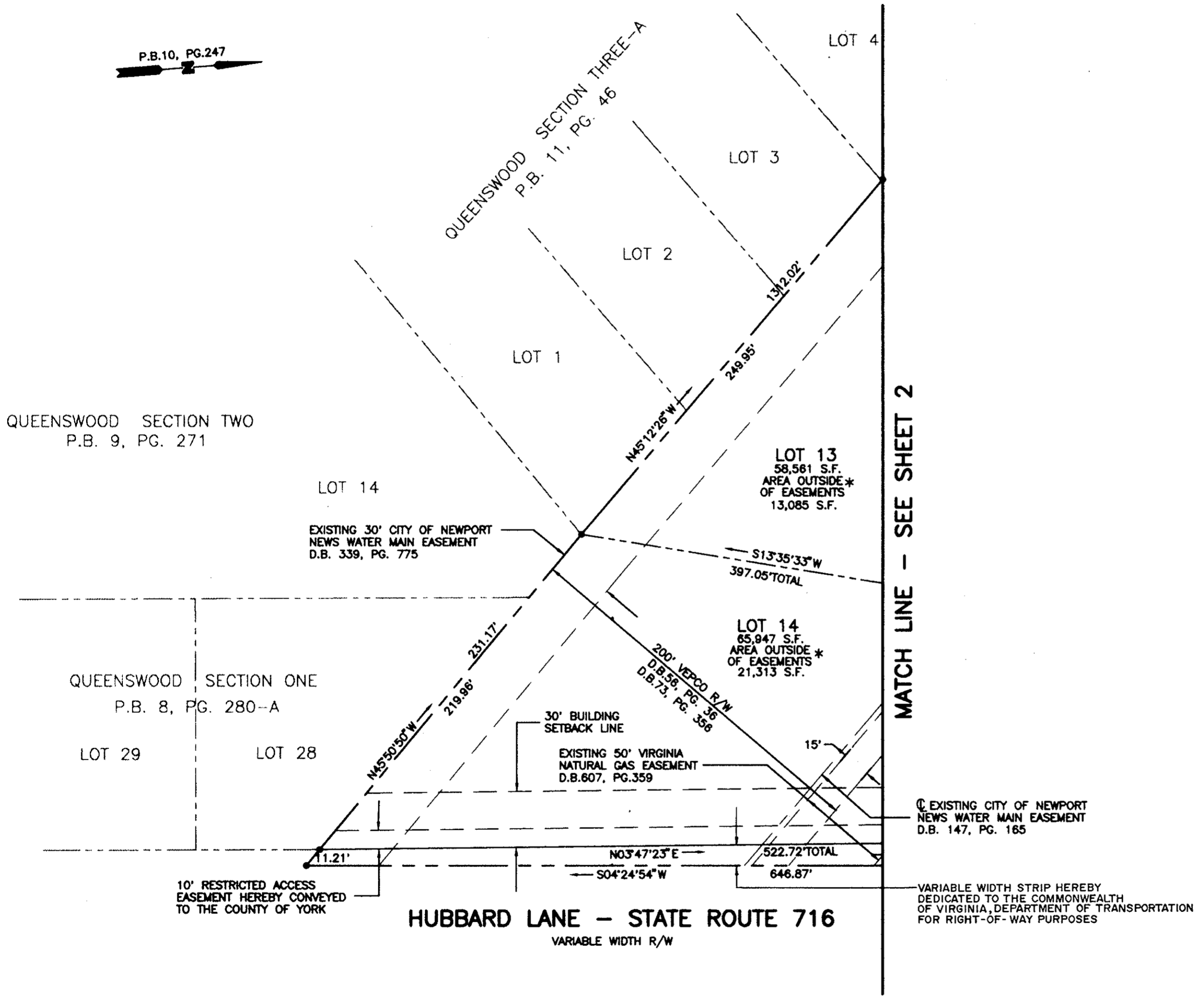

MATCH LINE - SEE SHEET 2

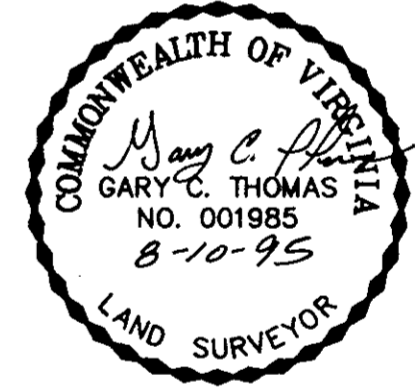

APPROVED:

YORK COUNTY BOARD OF SUPERVISORS

BY: *John T. Quinn, PE*  
PLAT APPROVING AGENT

DATE: 12-11-95

STATE OF VIRGINIA  
COUNTY OF YORK

IN THE CLERK'S OFFICE OF THE CIRCUIT COURT FOR THE COUNTY OF YORK, THE 11<sup>th</sup> DAY OF Dec, 1995. THIS MAP WAS PRESENTED AND ADMITTED TO RECORD AS THE LAW DIRECTS IN PLAT BOOK 12, PAGE 39. 3:30

TESTE: *Nancy B. Kane*  
CLERK

BY: *Paul Michael*

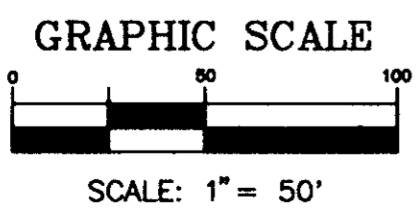

- LEGEND**
- INDICATES IRON PIPE TO BE SET
  - INDICATES CONC. MON. TO BE SET