

Teste: Nancy B. Kane, Clerk 12:07 PM.

[Signature] D.C.

LIMITED ACCESS HIGHWAY By Resolution of State Highway and Transportation Commission dated 11-24-96

REVISED	FHWA REGION	STATE	FEDERAL AID PROJECT	ROUTE	STATE PROJECT	SHEET NO.
	3	VA		64	0064-047-F05, RW-201 C-501	15

POWER POLES PROPERTY OF VIRGINIA POWER
 P.O. BOX 329, NORFOLK, VA, 23502

WATER LINES PROPERTY OF CITY OF NEWPORT NEWS,
 DEPARTMENT OF PUBLIC UTILITIES, 600 WARWICK BLVD.,
 NEWPORT NEWS, VA, 23605

GAS LINES PROPERTY OF VIRGINIA NATURAL GAS COMPANY
 500 EAST VIRGINIA BEACH BLVD., NORFOLK, VA, 23502

FIBER OPTIC CABLE PROPERTY OF MCI COMMUNICATIONS
 FACILITIES ENGINEERING, 1150 15TH STREET, NW, WASHINGTON, D.C.

TELEPHONE POLES PROPERTY OF BELL ATLANTIC TELEPHONE COMPANY,
 10 OLD HAPERSVILLE ROAD, NEWPORT NEWS, VA, 23601

UNITED STATES NAVAL
 MINE DEPOT
 P.B. 1 Pp. 88
 137435 Ac.

DESIGN FEATURES RELATED TO CONSTRUCTION
 OR TO REGULATION AND CONTROL OF TRAFFIC
 MAY BE SUBJECT TO CHANGE AS DEEMED
 NECESSARY BY THE DEPARTMENT

P.O.T. STA 127+00.00 RTE 64 EBL TO LT.
 P.O.T. STA 148+90.38 RAMP C

END PROJECT 0064-047-F05, PE-101
 P.O.T. STA 148+90.38 RAMP C
 P.O.T. STA 127+00.00 RTE 64 EBL, 3.0' LT.

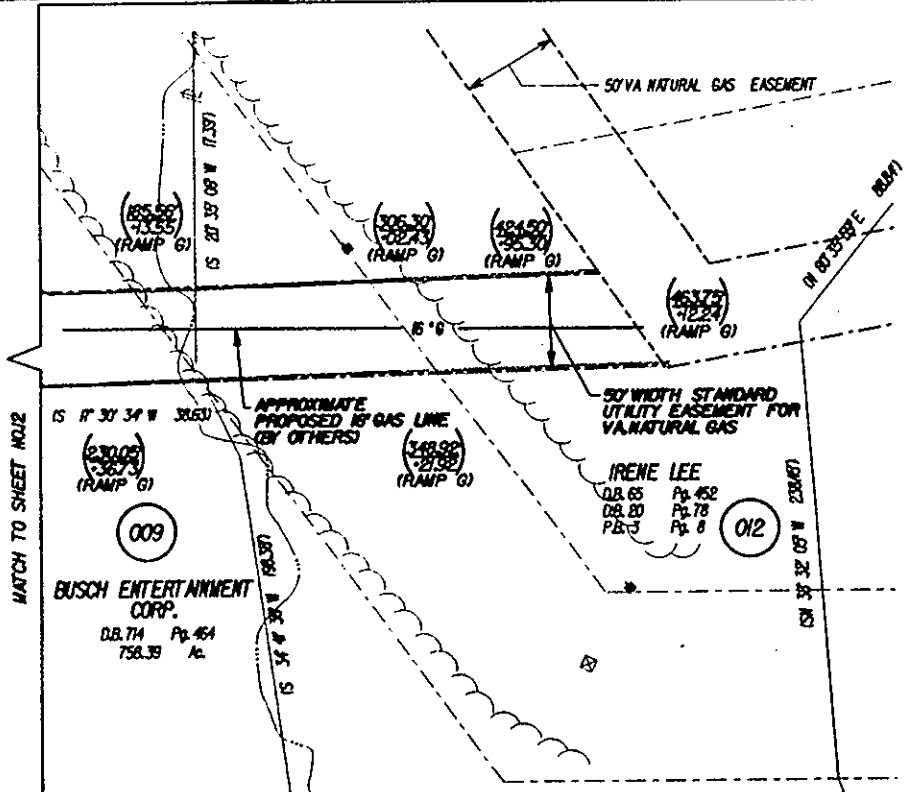
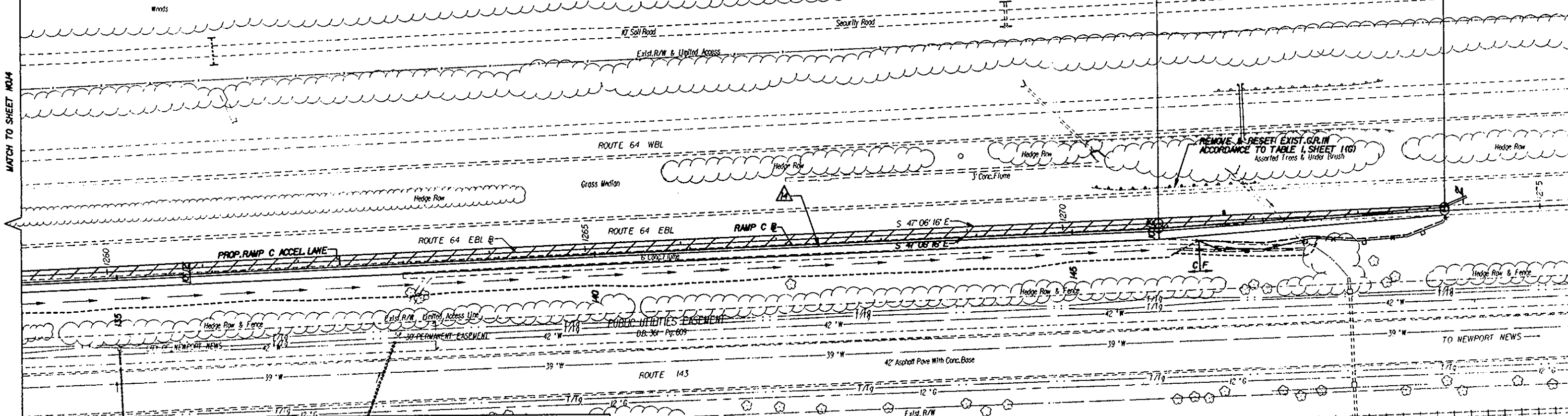

NOT FOR CONSTRUCTION

INDEX

- ALIGNMENT IF
- PROFILES
- RAMP C 15A
- DRAINAGE DESCRIPTIONS 12G

SCALE
 0 50' 100'

LEGEND:

- ZZZ DENOTES DEMOLITION OF PAVEMENT
- ▲ DENOTES ST'D. UD-4
- TFB DENOTES TEMPORARY FILTER BARRIER
- TSF DENOTES TEMPORARY SILT FENCE
- [C] Denotes Construction Limits In Cuts
- [F] Denotes Construction Limits In Fills

SUPERVISED BY: _____
 DESIGNED BY: CAD OPERATOR
 REVISED BY: _____
PLAN
 DATE: 16-Apr-97 15:04