

THE PROPERTY AS DEPICTED ON THIS PLAT DOES NOT VIOLATE THE PROVISIONS OF THE YORK COUNTY SUBDIVISION ORDINANCE

SIGNED: *Al Maddalena*

TITLE FOR DIR. OF ENVIRONMENTAL & DEVELOPMENT SERVICES

DATE: February 20, 1998

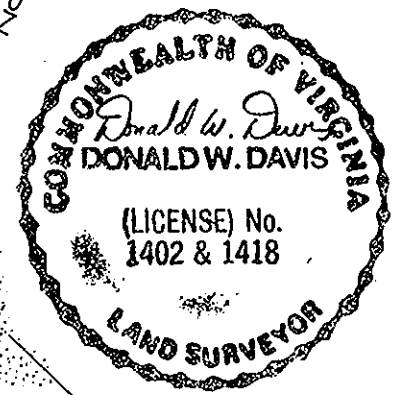
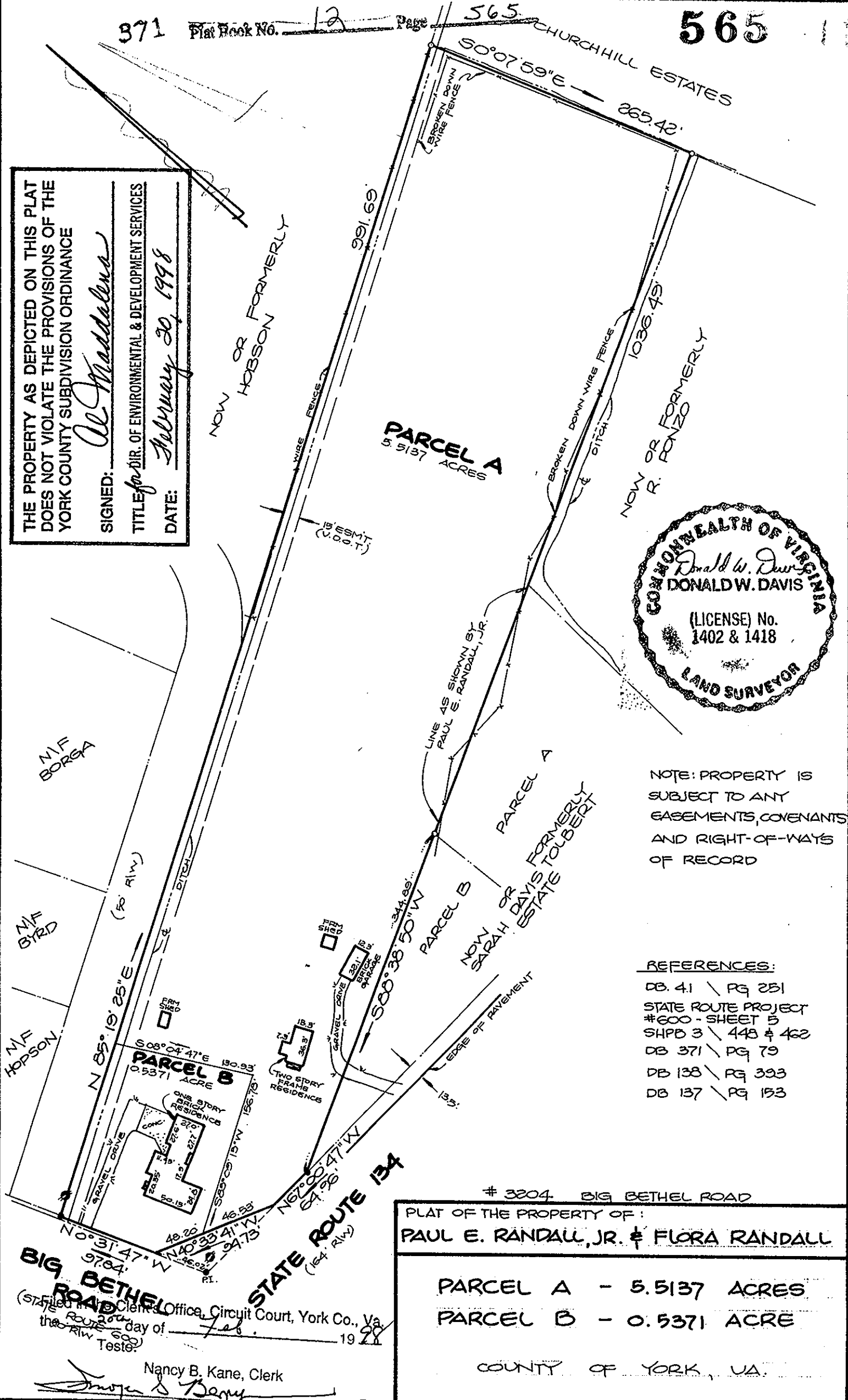

NOTE: PROPERTY IS SUBJECT TO ANY EASEMENTS, COVENANTS AND RIGHT-OF-WAYS OF RECORD

- REFERENCES:
- DB 41 / PG 251
 - STATE ROUTE PROJECT #600 - SHEET 5
 - SHPB 3 / 448 & 462
 - DB 371 / PG 79
 - DB 138 / PG 393
 - DB 137 / PG 153

3204 BIG BETHEL ROAD

PLAT OF THE PROPERTY OF:
PAUL E. RANDALL, JR. & FLORA RANDALL

PARCEL A - 5.5137 ACRES
 PARCEL B - 0.5371 ACRE

COUNTY OF YORK, VA.

Big Bethel Road (State Route 134) Clerk's Office, Circuit Court, York Co., Va.
 the day of Feb. 1998
 Nancy B. Kane, Clerk
Angela D. Berry