

SUBDIVISION PLAT OF

# RUNNING MAN SECTION EIGHT

BETHEL MAGISTERIAL DISTRICT  
COUNTY OF YORK, VIRGINIA  
SCALE: 1" = 100' DATE: 10 MARCH 1999

**DAVIS & ASSOCIATES, P.C.**  
SURVEYORS - PLANNERS  
3630 GEORGE WASHINGTON  
MEMORIAL HIGHWAY - SUITE "G"  
YORKTOWN, VIRGINIA 23693



GRAPHIC SCALE  
SHEET 2 OF 4

### - SYMBOLS -

- DENOTES MINIMUM BUILDING SETBACK LINE
- DENOTES IRON PIPE FOUND
- DENOTES IRON PIPES TO BE SET AT ALL PROPERTY LINE JUNCTURES
- DENOTES CONCRETE MONUMENT FOUND
- DENOTES CONCRETE MONUMENT TO BE SET

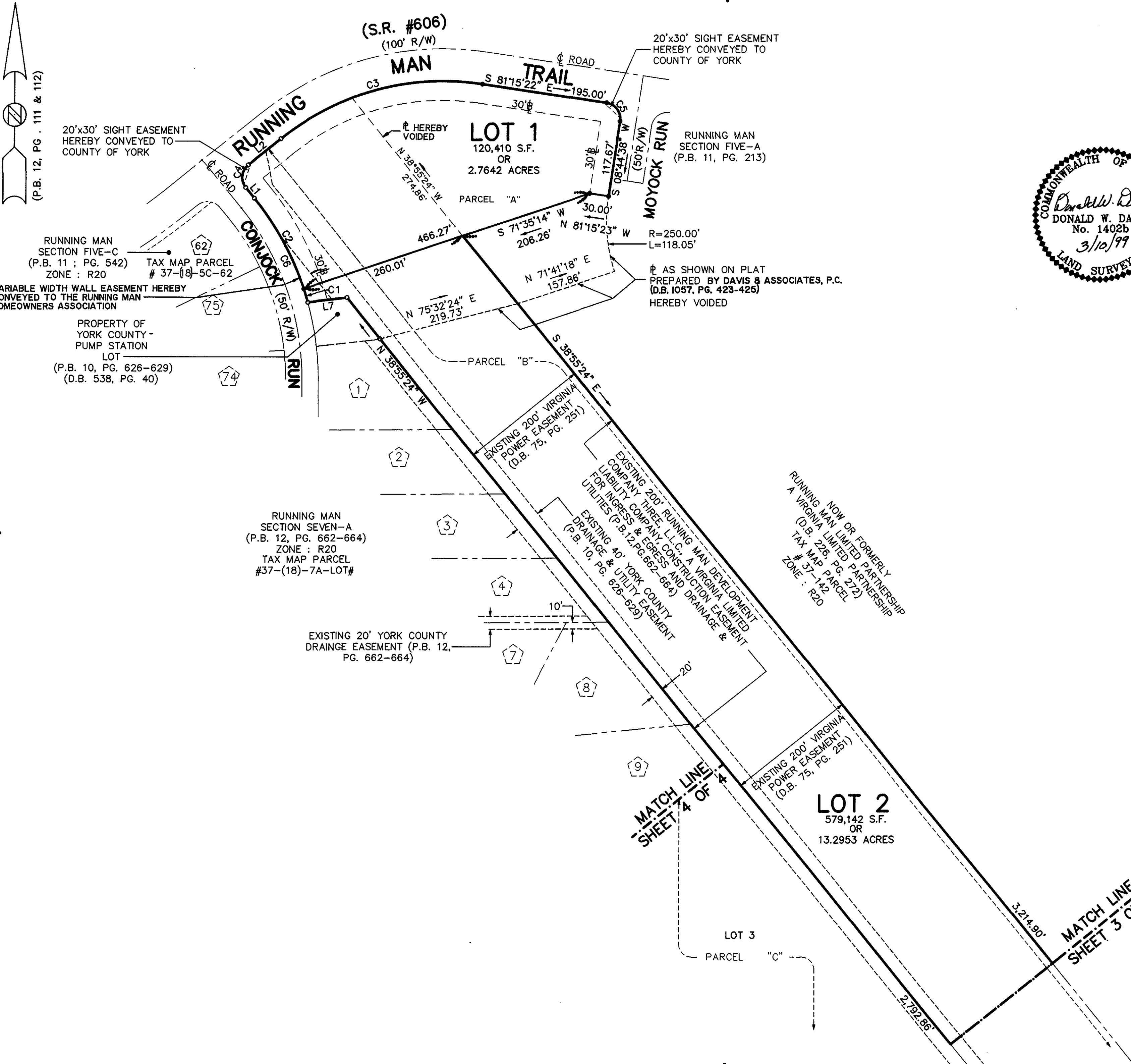
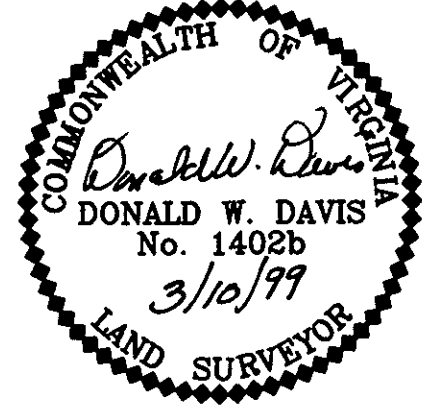

**A P P R O V E D**  
YORK COUNTY BOARD OF SUPERVISORS

BY: John Taluna, PE  
PLAT APPROVING AGENT

DATE: 7-15-99

STATE OF VIRGINIA  
COUNTY OF YORK  
IN THE CLERK'S OFFICE OF THE CIRCUIT  
COURT FOR THE COUNTY OF YORK THE 16<sup>TH</sup>  
DAY OF July 1999, THIS MAP WAS  
PRESENTED AND ADMITTED TO RECORD AS  
THE LAW DIRECTS IN PLAT BOOK 13,  
PAGE 4.

TESTE: **NANCY B. KANE, CLERK**  
CLERK

BY: Janice D.C.