

POQUOSON PLACE SUBDIVISION

POQUOSON PLACE L.L.C.

GEORGIAN MANOR SUBDIVISION

TOWN VILLAS SUBDIVISION

N/F EDMUND WAINWRIGHT

N/F DOROTHY M. HUNT

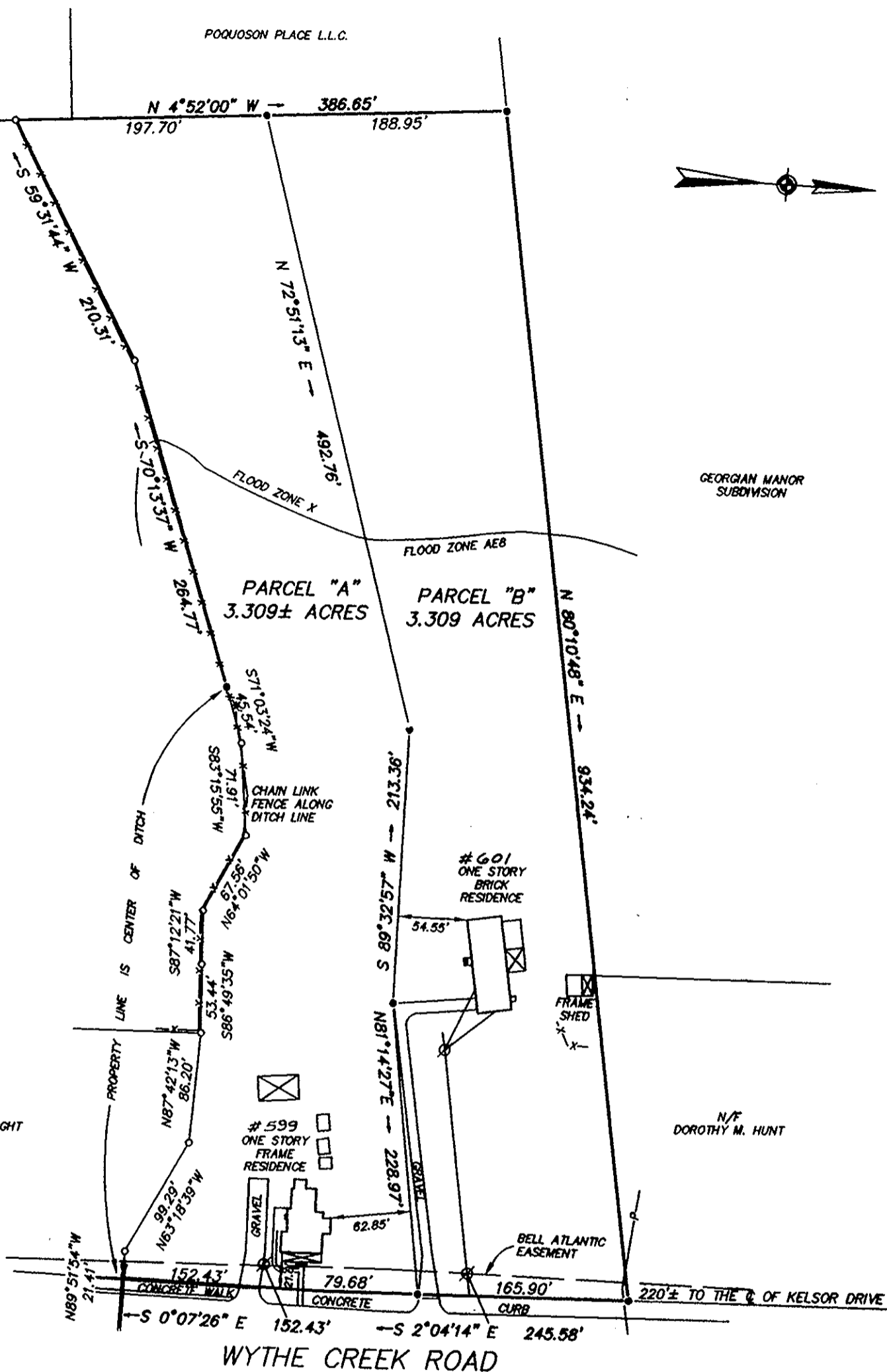

Filed in the Clerk's Office, Circuit Court, York Co., Va.
 the 29th day of Sept 1999
 Teste: Nancy B. Kane, Clerk
11:15am
 D.C.

CITY OF POQUOSON APPROVED

DATE 8/23/99
Charles B. ...
 CITY MANAGER

SYMBOLS DENOTE

- PIPE FOUND
- PIPE SET
- ROD FOUND/SET
- CONC. MONUMENT

THE PROPERTY SHOWN HEREON LIES WITHIN A RESOURCE MANAGEMENT AREA OF THE CHESAPEAKE BAY PRESERVATION ACT.

FLOOD INSURANCE RATE MAP ZONE X & AEB

COMMUNITY NO. 510183

PANEL NO. 003 E

DATE OF FIRM 8/03/92

SURVEY PREPARED WITHOUT BENEFIT OF TITLE REPORT

601 AND ADDRESS: # 599 WYTHE CREEK ROAD

PLAT OF THE PROPERTY OF: THE G. W. INSLEY ESTATE

PLAT OF SURVEY
 AND PROPOSED DIVISION OF
 A PARCEL OF LAND
 CONTAINING 6.618± ACRES
 CITY OF POQUOSON, VIRGINIA

Mary C. Thomas
 HEREBY CERTIFY THAT THE SURVEY REPRESENTED BY THIS PLAT WAS MADE ON THIS DATE AND IS CORRECT TO THE BEST OF MY KNOWLEDGE AND BELIEF. THERE ARE NO ENCROACHMENTS OF OTHER BUILDINGS UNLESS SHOWN HEREON.



THOMAS LAND SURVEYING, P.C.
 753D THIMBLE SHOALS BLVD.
 NEWPORT NEWS, VIRGINIA 23606
 TEL. 873-2770

EXP	F.B. 508 PG. 66	CODE: 99-415	SCALE: 1" = 100'	TO: SHIELDS	DATE: 7/26/99
-----	--------------------	-----------------	---------------------	----------------	------------------