

RESUBDIVISION OF THE PROPERTY OF

LARRY D. WILSON AND ANNA G. WILSON

GRAFTON MAGISTERIAL DISTRICT COUNTY OF YORK, VIRGINIA SCALE: 1" = 100' DATE: 26 AUG. 1999

DAVIS & ASSOCIATES, P.C. SURVEYORS - PLANNERS 3630 GEORGE WASHINGTON MEMORIAL HIGHWAY-SUITE "G" YORKTOWN, VIRGINIA 23693

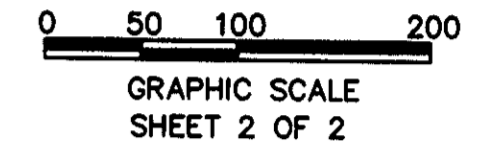
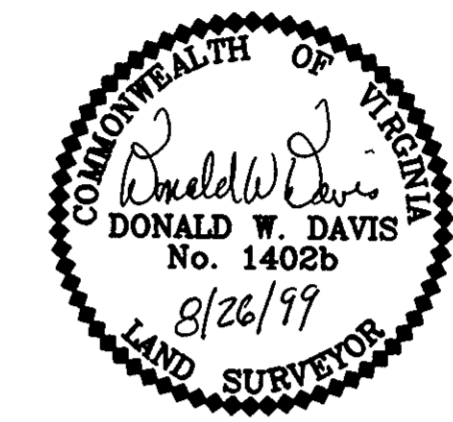

GRAPHIC SCALE SHEET 2 OF 2

- SYMBOLS -

- 50' --- DENOTES MINIMUM BUILDING SETBACK LINE
- ○ --- DENOTES IRON PIPE FOUND
- ● --- DENOTES IRON PIPES TO BE SET AT ALL PROPERTY LINE JUNCTURES
- □ --- DENOTES CONCRETE MONUMENT FOUND
- ◻ --- DENOTES CONCRETE MONUMENT TO BE SET
- RPA DENOTES RESOURCE PROTECTION AREA
- RMA DENOTES RESOURCE MANAGEMENT AREA

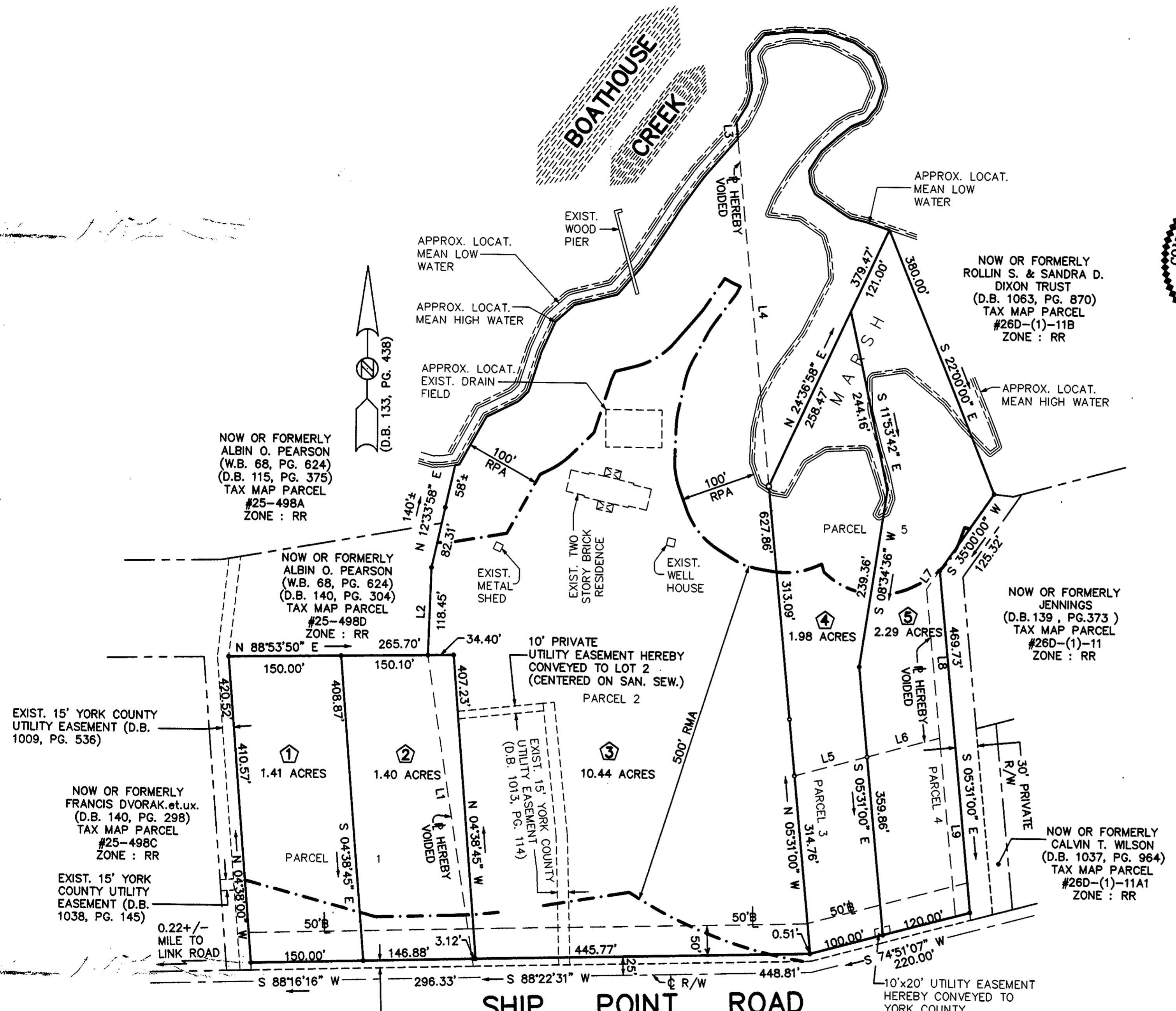

**APPROVED**  
YORK COUNTY BOARD OF SUPERVISORS

BY: John A. ...  
PLAT APPROVING AGENT

DATE: 9-23-99

STATE OF VIRGINIA  
COUNTY OF YORK  
IN THE CLERK'S OFFICE OF THE CIRCUIT COURT FOR THE COUNTY OF YORK THE 7th DAY OF Oct 1999 THIS MAP WAS PRESENTED AND ADMITTED TO RECORD AS THE LAW DIRECTS IN PLAT BOOK 13, PAGE 55.

TESTE: Nancy B. Kane  
CLERK

BY: Sunder S. Hughes