

CURVE	DELTA ANGLE	RADIUS	ARC LENGTH	TANGENT	CHORD LENGTH	CHORD BEARING
C1	07°03'20"	1170.91'	144.19'	72.19'	144.10'	N 47°33'35" E
C2	04°34'40"	1407.39'	112.45'	56.25'	112.42'	N 46°19'15" E
C3	20°05'58"	169.27'	59.38'	30.00'	59.08'	S 49°09'24" E
C4	06°26'01"	533.81'	59.94'	30.00'	59.91'	S 42°19'25" E
C5	00°34'14"	1170.90'	11.66'	5.83'	11.66'	N 50°35'15" E
C6	04°53'35"	1170.90'	99.99'	50.03'	99.96'	N 53°19'09" E

LINE	BEARING	DISTANCE
L1	N 52°39'11" E	22.56'
L2	N 14°30'30" W	15.68'
L3	S 55°38'30" E	25.40'
L4	S 62°47'15" E	8.38'
L5	N 64°52'30" W	18.03'
L6	S 56°45'00" E	25.50'
L7	S 43°09'00" E	25.02'
L8	S 38°35'30" E	50.36'
L9	N 44°17'30" W	50.01'

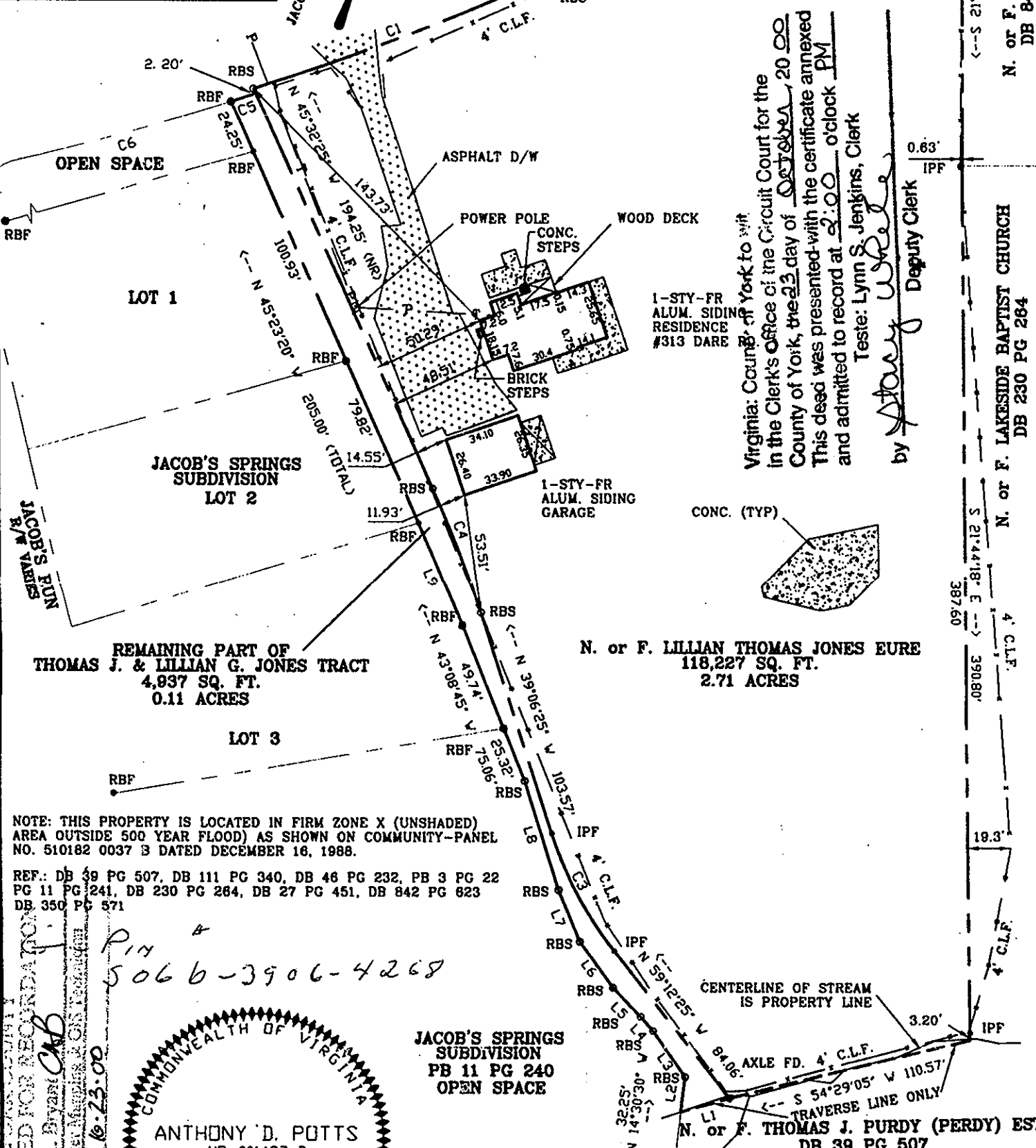

Virginia: County of York to wit
 in the Clerk's Office of the Circuit Court for the
 County of York, the 23 day of October 20 00
 This deed was presented with the certificate annexed
 and admitted to record at 2:00 o'clock PM
 Teste: Lynn S. Jenkins, Clerk
 by Stacy White Deputy Clerk

NOTE: THIS PROPERTY IS LOCATED IN FIRM ZONE X (UNSHADED)
 AREA OUTSIDE 500 YEAR FLOOD) AS SHOWN ON COMMUNITY-PANEL
 NO. 510182 0037 B DATED DECEMBER 16, 1988.
 REF.: DB 39 PG 507, DB 111 PG 340, DB 46 PG 232, PB 3 PG 22
 PG 11 PG 241, DB 230 PG 264, DB 27 PG 451, DB 842 PG 623
 DB 350 PG 571

APPROVED FOR RECORDATION
 BY: Carl A. Byrnes CAD
 TITLE: County Manager
 DATE: 6-23-00
 5066-3906-4268

COMMONWEALTH OF VIRGINIA
 ANTHONY D. POTTS
 NO. 001487-B
Anthony D. Potts
 6-16-00
 LAND SURVEYOR

I HEREBY CERTIFY THAT THIS BOUNDARY SURVEY, TO THE
 BEST OF MY KNOWLEDGE AND BELIEF IS CORRECT AND COMPLIES
 WITH THE MINIMUM PROCEDURES AND STANDARDS ESTABLISHED
 BY THE VIRGINIA BOARD FOR ARCHITECTS, PROFESSIONAL ENGINEERS,
 LAND SURVEYORS, CERTIFIED INTERIOR DESIGNERS AND LANDSCAPE
 ARCHITECTS.

Anthony D. Potts
 ANTHONY D. POTTS L.S.

PLAT OF THE PROPERTIES OF
LILLIAN THOMAS JONES EURE

2.71 Ac. PARCEL & 0.11 Ac. PARCEL
 REMAINING PARCELS OF THE
**THOMAS J. & LILLIAN G.
 JONES TRACT**
 GRAFTON DISTRICT, YORK COUNTY, VIRGINIA

ADPA **A.D. POTTS & ASSOCIATES, INC.**
 11524 JEFFERSON AVENUE
 NEWPORT NEWS, VIRGINIA
 PHONE: (757)-595-4610
 SCALE: 1"=80' DATE: 6/16/00