

DB III - 230

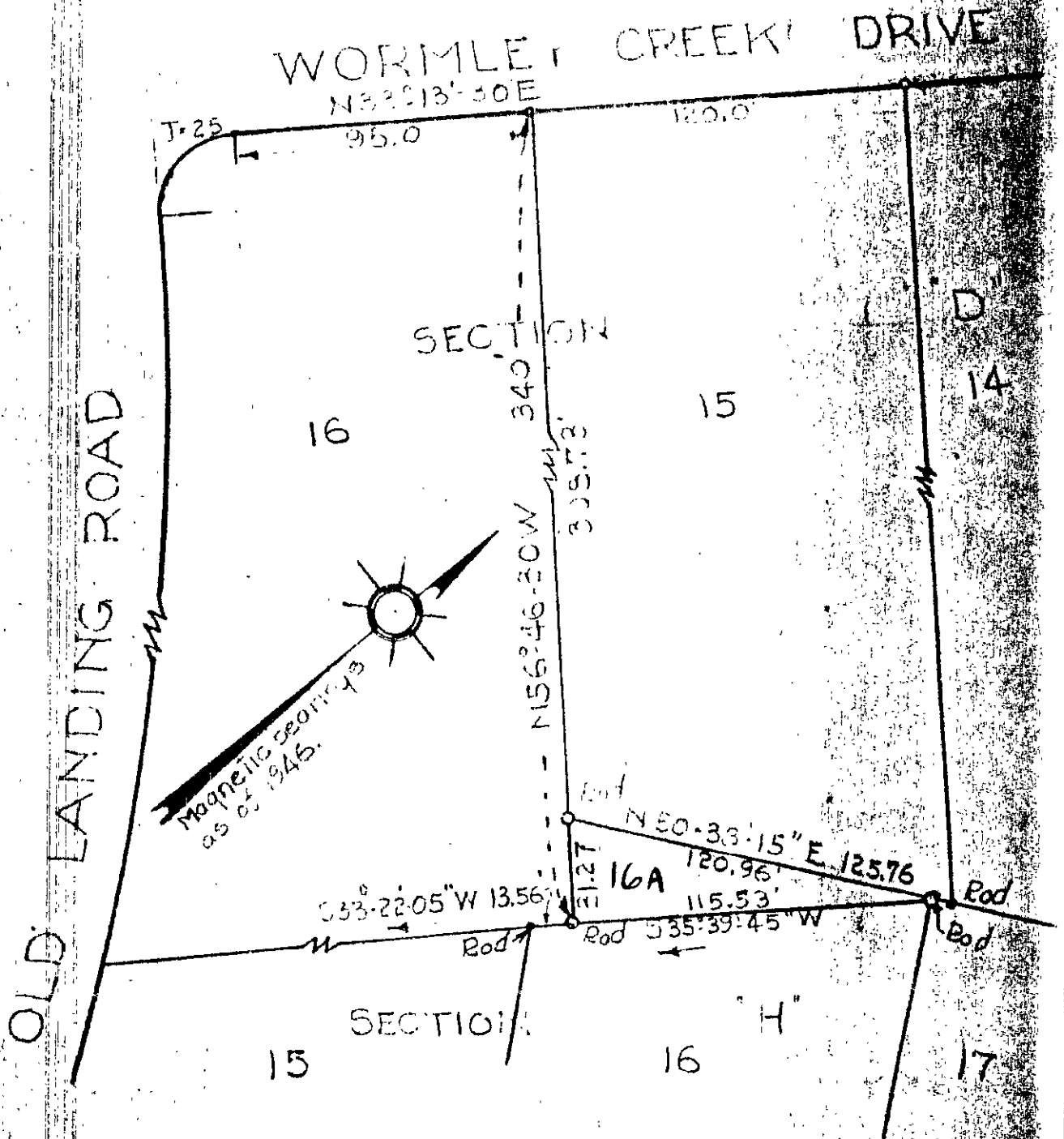

Map of a parcel of land lying between lots 15 Section "D", and lot 16 Revised plan of Section "H", Marlbank Farm, Gratton District, York County, Virginia.

19 C (1) H 16A

TIMMONS
 SURVEYOR & SURVEYOR
 FARM ROAD, VA.
 SCALE - 1" = 50'

April 5, 1956