

L. R. O'HARA &
LUCY H. O'HARA

B. A. SHIELDS

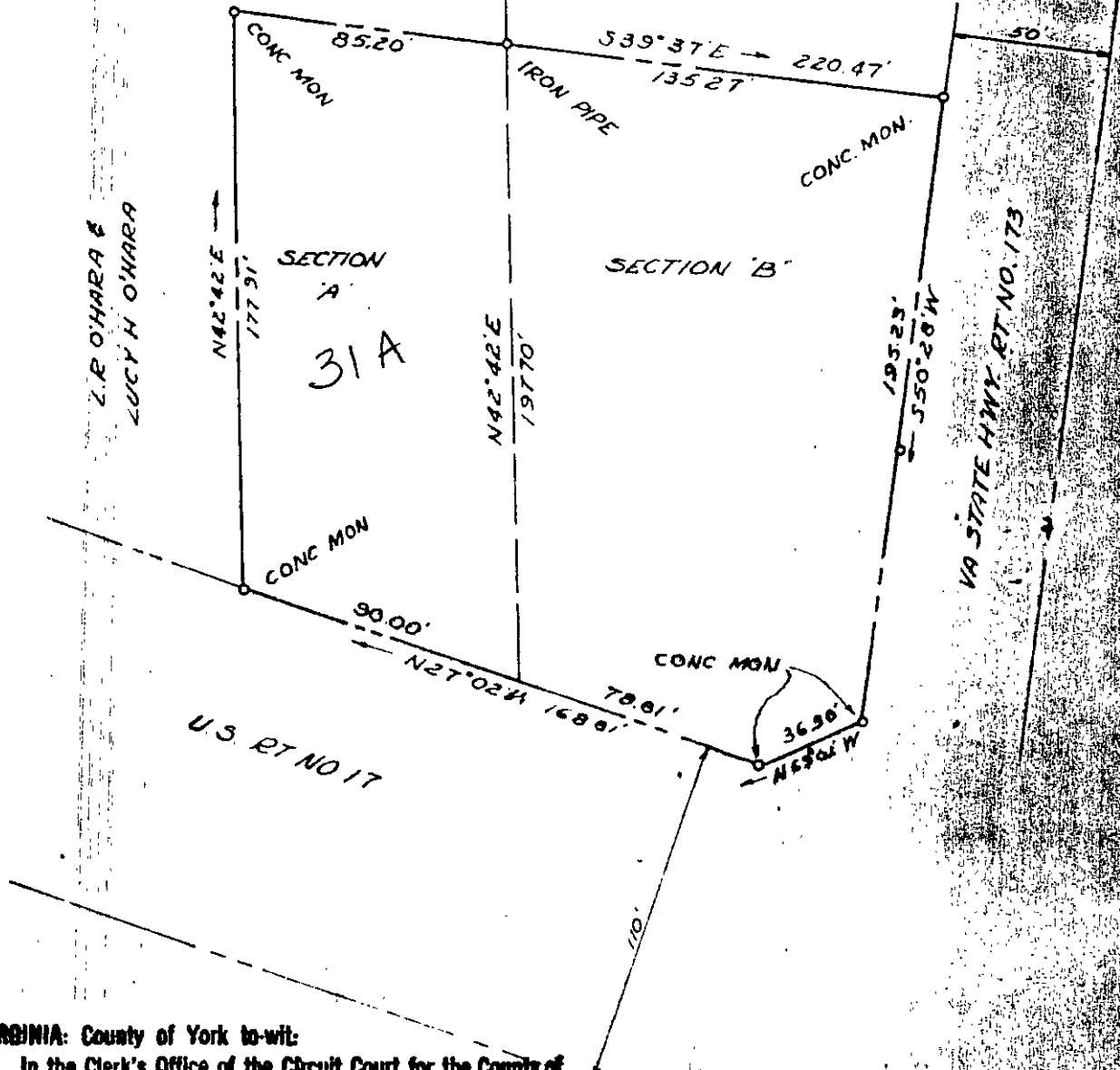

VIRGINIA: County of York to-wit:
 In the Clerk's Office of the Circuit Court for the County of
 York, the 14 day of March, 1957
 This deed was presented with the certificate and requisite amount
 of U. S. I. R. Stamps amounting to \$ 4.85 annexed and
 cancelled, admitted to record at 11:00 o'clock AM.
 Teste: MELVILLE J. BRYANT, Clerk
 By: Edwin W. Stodd Deputy Clerk

M^cMANUS, MROCK & M^cMANUS
 CIVIL ENGINEERS LAND SURVEYORS
 WILLIAMSBURG, VIRGINIA
 BY: Bernard W. Mroch Reg No 606

PLAT SHOWING SURVEY OF TWO
 PARCELS OF LAND STANDING IN
 THE NAMES OF THE FOLLOWING:
 SECTION 'A'
 L. R. O'HARA & LUCY H. O'HARA
 SECTION 'B'
 EVERETTO GRAY & MARY O. GRAY
 GRAFTON DISTRICT
 YORK COUNTY, VIRGINIA
 SCALE 1" = 50' NOVEMBER 5, 1956

NB49P7

REFERENCE - PHA-5506

1745-8807

24-31A