

BOOK 122 PAGE 111

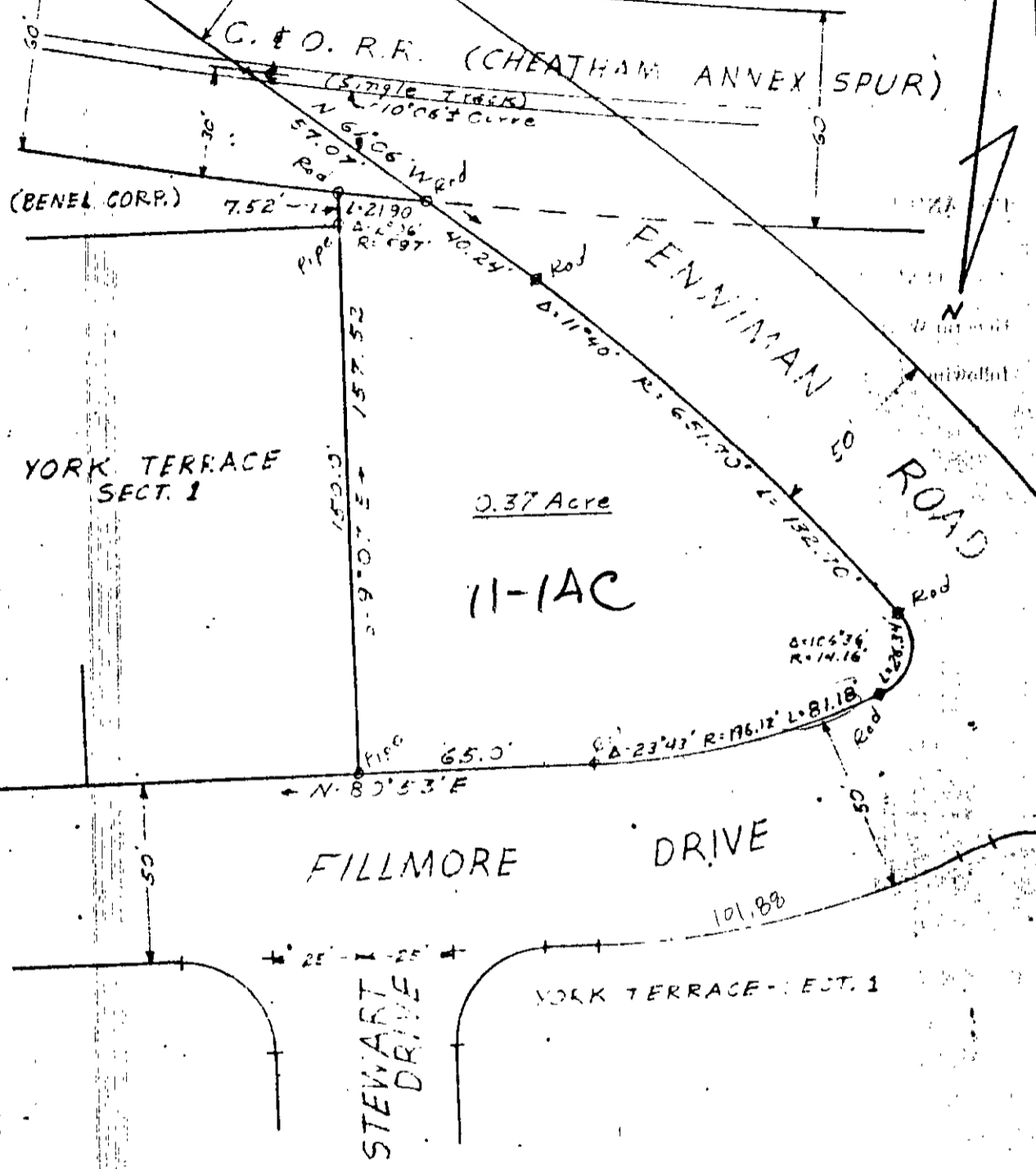

YORK COUNTY, VIRGINIA,
 PLAT OF A PARCEL OF LAND, IN
 BRUTON DISTRICT, CONTAINING
 0.37 ACRES, ADJACENT TO SEC-
 TION 1 - "YORK TERRACE."
 BENEL CORPORATION, OWNER

JUNE 22, 1966

Scale: 1" = 40'

11-14C