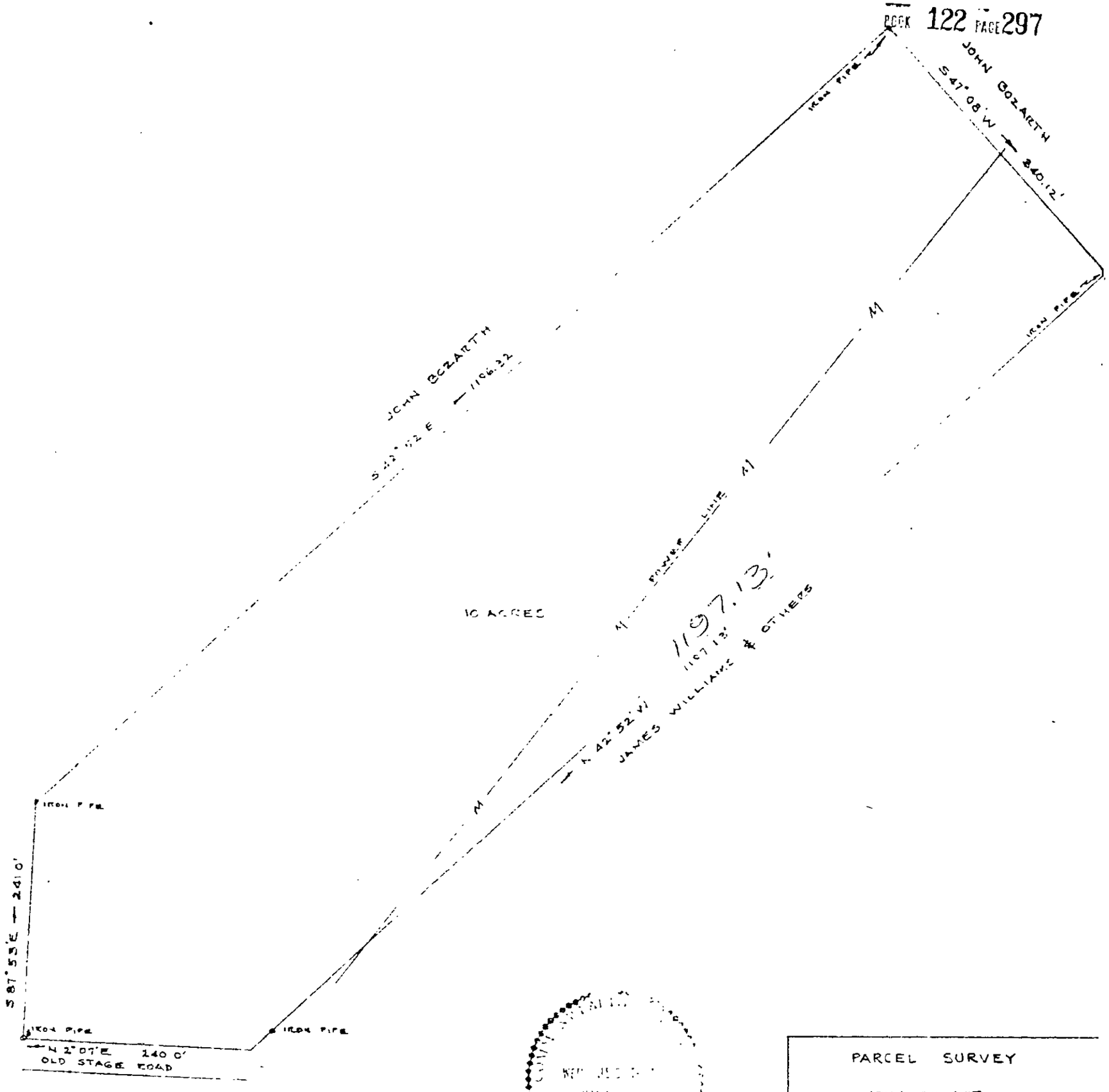

PARCEL SURVEY

JOHN BOZARTH

TO

ARTHUR JASPER

BRUTON DISTRICT, YORK COUNTY, VA

DECEMBER, 1957 SCALE 1"=100'