

137-181

BOOK 137 PAGE 181

MEAN LOW WATER 15 FT

QUEENS LAKE DEVELOPMENT CO.

QUEENS LAKE DEVELOPMENT CO.

TRUE MERIDIAN

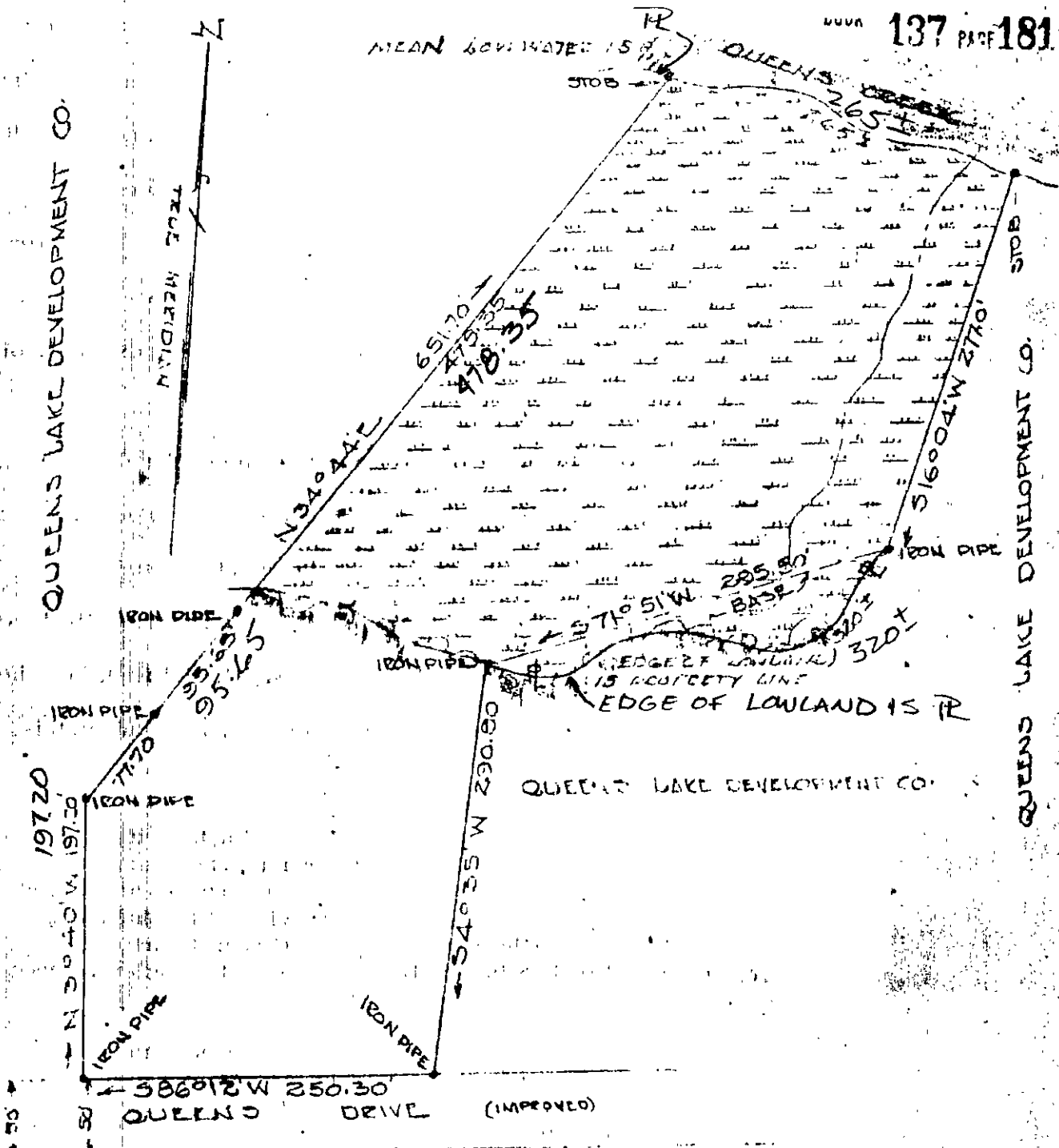

QUEENS LAKE DEVELOPMENT CO.

19720

N 30°40' W 197.30

IRON PIPE

IRON PIPE

IRON PIPE

IRON PIPE

IRON PIPE

IRON PIPE

IRON PIPE

IRON PIPE

IRON PIPE

IRON PIPE

IRON PIPE

IRON PIPE

IRON PIPE

IRON PIPE

IRON PIPE

IRON PIPE

IRON PIPE

IRON PIPE

IRON PIPE

IRON PIPE

IRON PIPE

IRON PIPE

IRON PIPE

IRON PIPE

IRON PIPE

IRON PIPE

IRON PIPE

IRON PIPE

IRON PIPE

IRON PIPE

IRON PIPE

IRON PIPE

IRON PIPE

IRON PIPE

IRON PIPE

IRON PIPE

IRON PIPE

IRON PIPE

IRON PIPE

IRON PIPE

IRON PIPE

IRON PIPE

IRON PIPE

IRON PIPE

IRON PIPE

IRON PIPE

IRON PIPE

IRON PIPE

IRON PIPE

IRON PIPE

IRON PIPE

IRON PIPE

IRON PIPE

IRON PIPE

QUEENS LAKE DEVELOPMENT CO.
 PLAT SHOWING SURVEY OF A
 PARCEL OF LAND FOR CONVEYANCE
 TO C. J. CARTER —
 SITUATED IN BRITON DISTRICT
 YORK COUNTY VIRGINIA
 MARCH 8, 1956, SCALE 1"=100'
 AREA 4.92 ACRES

VINCENT D. McMANUS
WILLIAMSBURG, VIRGINIA

NB45P59

7A1(9)5