

BOOK 139 PAGE 376

Magnetic North

N 02° 45' W
125.32'
135.35'

(5A)

N 70° 30' W
343.70'

(5)

(4A)

464.82'

S 70° 30' E

S 19° 30' W

N 70° 30' W
85.00'

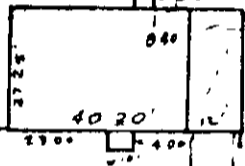

Well Casement

26.70'

125.00'

S 19° 30' W

25.00'

25.00'

Va State Road # 646

o Indicates Iron Pins

SCIMMINO FARMS
BRITON DISTRICT--YORK COUNTY, VA.

Property of:
BENEL CORPORATION

Plat of Lot #5

Conveyed to: EDGAR HUNT

Surveyed July 10, 1958

Scale: 1" = 40'
Magnetic Calculated Bearings

FEB 23 1960

[Signature]
C. B. [unclear] U.E.
Hampton, Virginia

3B (1) 5