

BOOK 149 PAGE 12

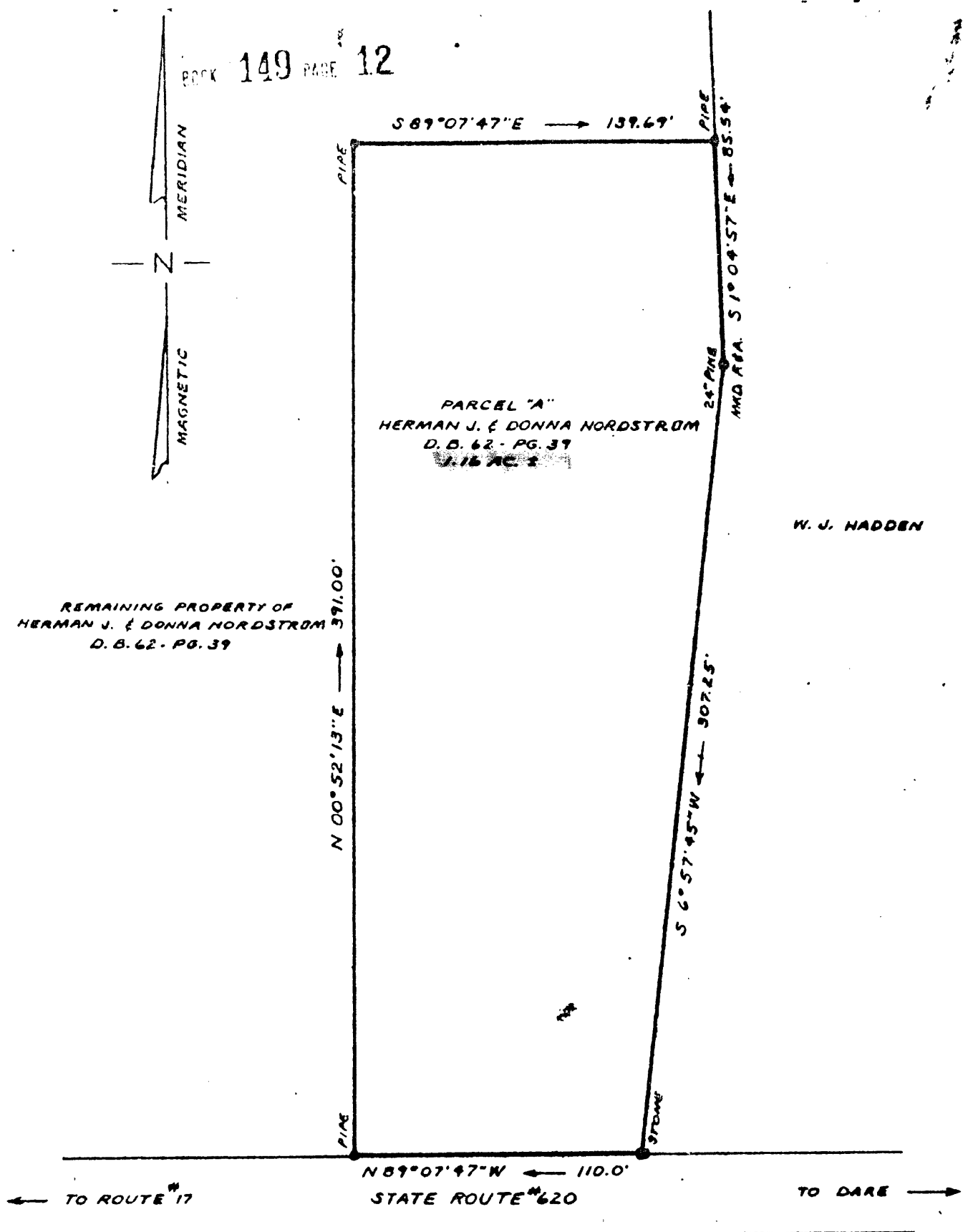

<p>PLAT OF PORTION OF PROPERTY OF HERMAN J. & DONNA NORDSTROM</p>	
<p>BEING LOCATED ON STATE ROUTE # 620 GRAFTON DISTRICT, YORK COUNTY, VIRGINIA</p>	
<p>SCALE: 1" = 50'</p>	<p>DECEMBER 28, 1959</p>
<p>S. J. GLASS & ASSOCIATES ENGINEER & SURVEYORS - VIRGINIA PENINSULA</p>	
<p>FIELD WORK BY - TH</p>	<p>F B. 106 - PG. 19</p>
<p>PLAT BY - ESG</p>	<p>CHECKED BY - SJG</p>

30-11v