

SEE DB 155  
PAGE 57

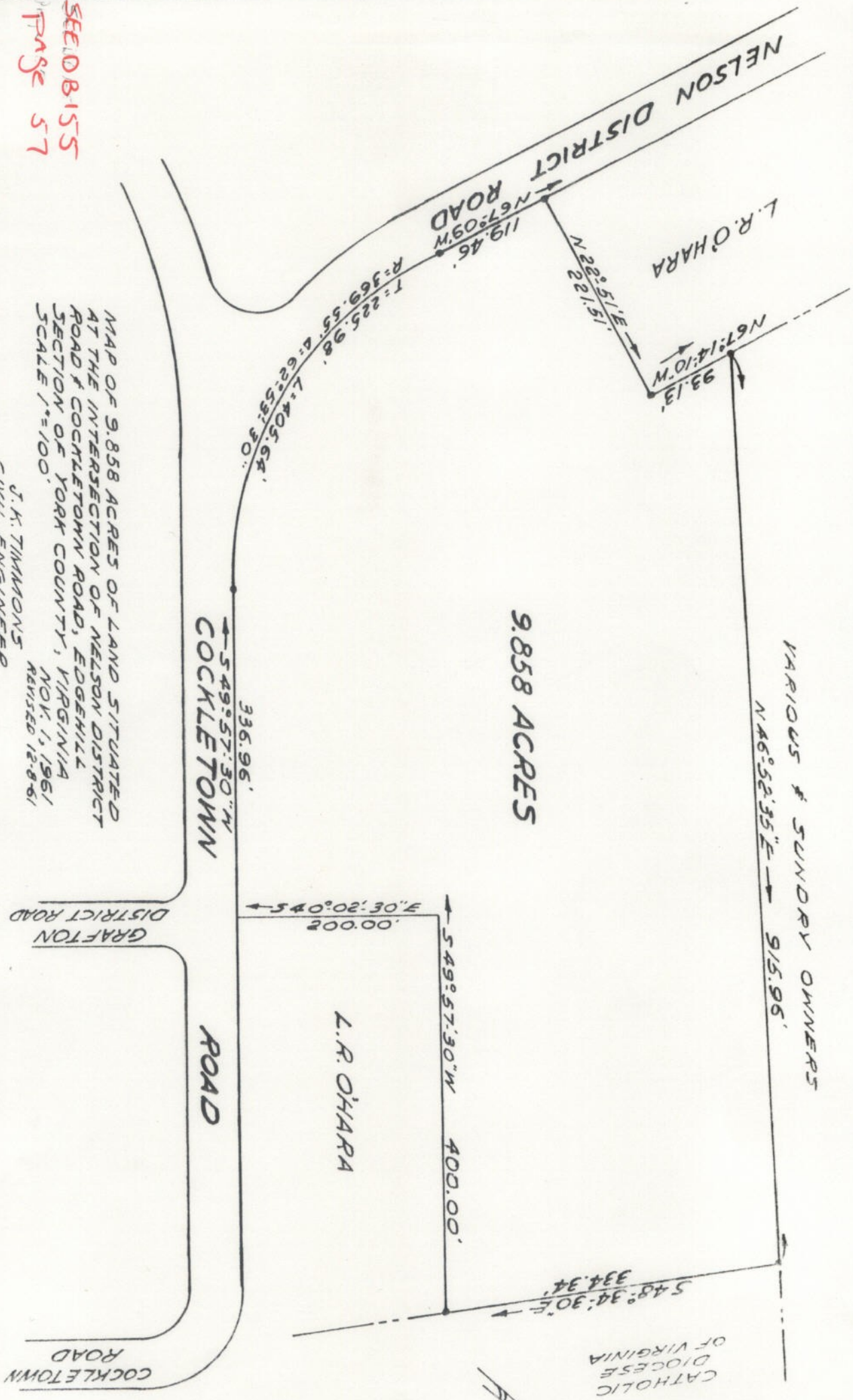

MAP OF 9.858 ACRES OF LAND SITUATED  
 AT THE INTERSECTION OF NELSON DISTRICT  
 ROAD & COCKLETOWN ROAD, EDGEHILL  
 SECTION OF YORK COUNTY, VIRGINIA  
 SCALE 1"=100'

J. K. TIMMONS  
 CIVIL ENGINEER  
 RICHMOND, VA.  
 NOV. 1, 1961  
 REVISED 12-8-61

COCKLETOWN ROAD

GRAFTON DISTRICT ROAD

COCKLETOWN ROAD

9.858 ACRES

L. R. O'HARA

L. R. O'HARA

VARIOUS & SUNDRY OWNERS

CATHOLIC DIOCESE OF VIRGINIA

29/10/11/10/162