

L.R. STANLEY, JR.

PARCEL B

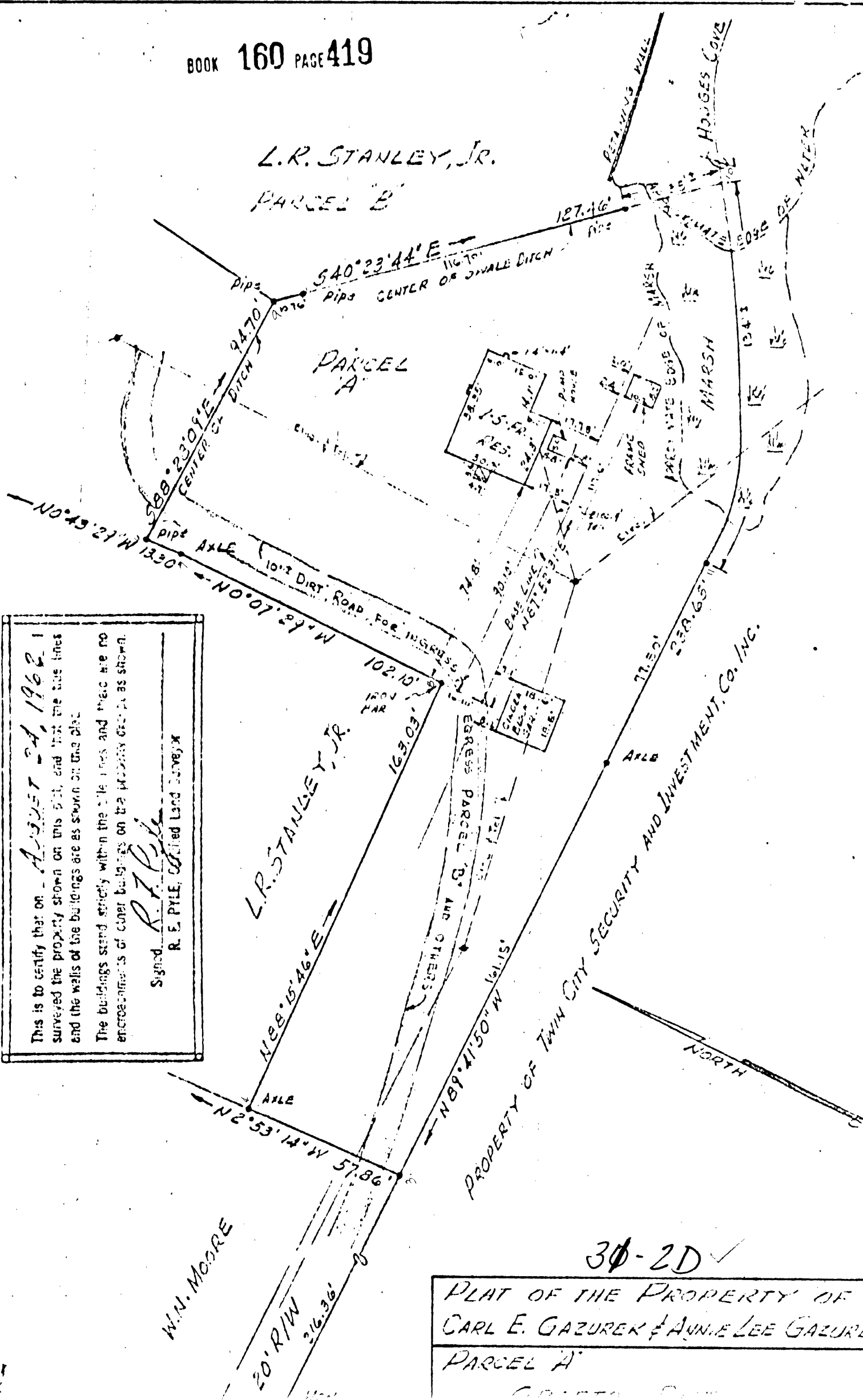

This is to certify that on August 24, 1962 I surveyed the property shown on this plat, and that the true lines and the walls of the buildings are as shown on the plat.

The buildings stand strictly within the true lines and there are no encroachments of other buildings on the property depicted as shown.

Signed R. E. Pyle  
 R. E. PYLE, Certified Land Surveyor

30-2D ✓  
 PLAT OF THE PROPERTY OF  
 CARL E. GAZUREK & ANNIE LEE GAZUREK  
 PARCEL A